

# BARRIER® GLIDER

## BI-PARTING / SINGLE SLIDE COLD STORAGE DOOR

### MODEL 7100

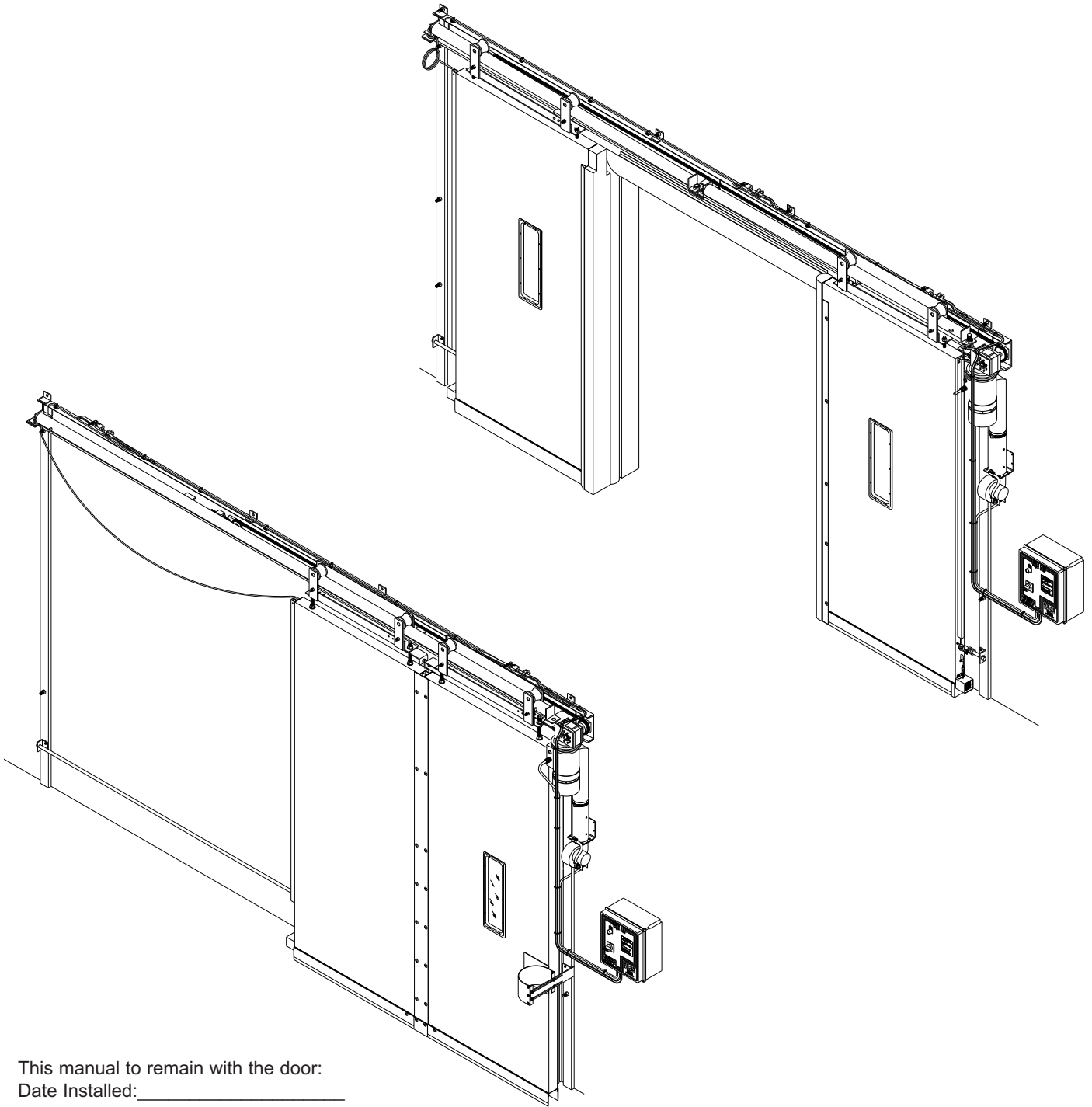

This manual to remain with the door:  
Date Installed: \_\_\_\_\_



**RITE·HITE®**  
ALWAYS LOOKING AHEAD



This manual covers doors shipped = > 6/25/13. Refer to 7100J for doors prior.

# TABLE OF CONTENTS

<b>CHAPTER 1</b>	
DOOR JAMB .....	4
<b>CHAPTER 2</b>	
POLY LUMBER .....	5
HEADER INSTALLATION .....	6
PERIMETER SEAL INSTALLATION .....	9
RETENTION SYSTEM INSTALLATION .....	13
<b>CHAPTER 3</b>	
PANEL INSTALLATION .....	14
<b>CHAPTER 4</b>	
ELECTRICAL INSTALLATION .....	16
INPUT / OUTPUT CHART .....	18
I-COMM SETTINGS .....	19
INVERTER PARAMETERS .....	25
<b>CHAPTER 5</b>	
MAINTENANCE .....	26
FINAL CHECKLIST .....	27
TROUBLESHOOTING .....	28
<b>CHAPTER 6</b>	
WIRING DIAGRAMS .....	34
<b>CHAPTER 7</b>	
EXPLODED VIEWS WITH PARTS LIST .....	44
<b>CHAPTER 8</b>	
ARCHITECTURAL DRAWING .....	54
WARRANTY .....	last page

## SPECIAL FEATURES

i-COMM™ Universal Controller  
 Energy Efficient Design Featuring High R-Value Panels  
 Flexible Panels  
 Unique Thermal Air Sealing System  
 Impactable Panel Retention System

## RECOMMENDED SERVICE PARTS

Retention Cord/Spring	53700460 (3)
Limit Switch	53700512 (1)
Panel Blower/Heater	53700647 (1)
Kit, Controller i-COMM	53700860 (1)
Fuse, 1 Amp	51000002 (2)
Fuse, 3.5 Amp	51000008 (2)
Fuse, 10 Amp	51000033 (3)
Fuse, 6 Amp	51000055 (2)
Fuse, 9 Amp	51000064 (2)

## INSTALLATION TOOLS REQUIRED

Fork and scissors lift	(2) 15/16" [24] open end wrenches
Hydro level	Hammer
10' [3048] Step ladder	1/2" [13] Masonry and/or drill bit for thru bolting
Cordless drill	7/16" [11], 1/2" [13], 9/16" [14] open end and/or socket wrench
25' [7620] Tape measure	11/16" x 12" [17 x 305] drill bit for thru bolting
Wire strippers	Straight screwdriver (small 1/8" [3] spade)
6' [1829] Carpenters level	<b>Hardware for mounting the header, support posts, retention rod, blower and perimeter seals to wall are provided. Caulk for perimeter seals is not provided.</b>
Utility knife	

## NOTICE TO USER

**Our mission is to “Improve Industrial Safety, Security and Productivity Worldwide Through Quality and Innovation.”**

Thank you for purchasing the BARRIER® GLIDER from **RITE-HITE DOORS, INC.** The BARRIER GLIDER is designed to be a fast, smooth opening, low maintenance door that provides superior environmental separation while reducing passage time and temperature loss.

This manual should be thoroughly read and understood before beginning the installation, operation or servicing of this door.

Complete Final Checklist prior to leaving site

This owners manual MUST be stored near the door.

**RITE-HITE DOORS, INC.** reserves the right to modify the electrical and architectural drawings in this manual as well as the actual parts used on this product are subject to manufacturing changes and may be different than shown in this manual. Due to unique circumstances with varying requirements, separate prints may be included with the unit.

The information contained in this manual will allow you to operate and maintain the door in a manner which will insure maximum life and trouble free operation. The serial # for your door is on a label located on the side of the control box and support post, **Pages 16 & 17.**

Your local **RITE-HITE DOORS, INC.** Representative provides the Planned Maintenance Program (P.M.P.) which can be fitted to your specific operation. If any procedures for the installation, operation or maintenance of the BARRIER GLIDER have been left out of this manual or are not complete, contact **RITE-HITE DOORS, INC.** Technical Support at 1-563-589-2722.

# CHAPTER 1 - SAFETY WARNINGS

## SAFETY IDENTIFICATION

### DANGER

Danger indicates the presence of a hazard that *will cause severe personal injury, death.*

### WARNING

Warning indicates the presence of a hazard that *can cause severe personal injury, death.*

### CAUTION

Caution indicates the presence of a hazard that *will or can cause minor personal injury, death.*

## NOTICE

Notice communicates installation, operation, or maintenance information that is safety related but not hazard related and may cause equipment or property damage.

### NOTE:

*A Note is used to inform you of important installation, operation or maintenance information.*

## GENERAL SAFETY NOTICES

### DANGER

When working with electrical or electronic controls, make sure that the power source has been locked out and tagged according to OSHA regulations and approved local electrical codes.

### DANGER

A qualified electrician should install the wiring in accordance with local and national electrical codes.  
Use lockout and tagout procedures to avoid injury.

### DANGER

*To reduce risk of injury or death, an earth ground connection MUST BE made to the green/yellow control box ground terminal. If metal conduit is used as the ground connector, an N.E.C. approved ground bushing and green/yellow wire MUST BE properly attached to the conduit for connection to the ground terminal.*

### WARNING

Make sure to barricade the door opening on both sides to prevent unauthorized use until the door has been completely installed.

## NOTICE

Damage or debris may fall into electrical components causing failure or severe equipment damage, when drilling holes in the box.  
DO NOT turn control box upside down or go too deeply into the box.

## NOTICE

In freezer and cooler applications where a conduit passes from a warm to cold temperature zone, the conduit must be plugged with epoxy. This will help prevent condensation from forming in the conduit. For more information, see Section 300-7a of the National Electric Code.

## NOTICE

Do not drill holes on top of control box to run conduit, as dust particles and moisture may cause damage to electrical components. The safest location is at the bottom. Failure to do so will void warranty.

## LOCKOUT/TAGOUT PROCEDURES

The Occupational Safety and Health Administration requires that, in addition to posting safety warnings and barricading the work area, the power supply has been locked in the OFF position or disconnected. It is mandatory that an approved lockout device is utilized. An example of a lockout device is illustrated. The proper lockout procedure requires that the person responsible for the repairs is the only person who has the ability to remove the lockout device.

In addition to the lockout device, it is also a requirement to tag the power control in a manner that will clearly note that repairs are under way and state who is responsible for the lockout condition. Tagout devices have to be constructed and printed so that exposure to weather conditions or wet and damp locations will not cause the tag to deteriorate or become unreadable.

RITE-HITE Corporation does not recommend any particular lockout device, but recommends the utilization of an OSHA approved device (refer to OSHA regulation 1910.147). RITE-HITE Corporation also recommends the review and implementation of an entire safety program for the Control of Hazardous Energy (Lockout/Tagout). These regulations are available through OSHA publication 3120.

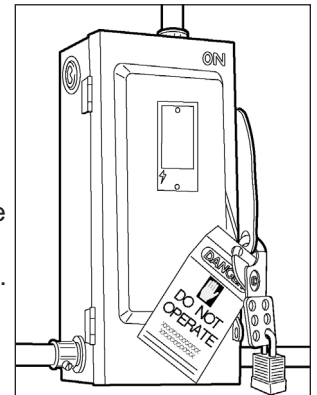

# CHAPTER 1 - DOOR JAMB

## NOTE:

**Check for electrical prints included in the parts or control box, as they supersede any prints included in this owners manual on [Pages 34 - 43](#).**

**It is important to verify the following basic information before starting with the installation.**

**TO PREVENT DAMAGE TO CONTENTS, STORE DRY BETWEEN 40° and 80° F, [4° and 27° C].**

1. Alternate dimensions in brackets are in [millimeters].
2. Make sure that you are working at the correct location and that you have any special work permits.
3. Inspect the installation site to make sure that there are no overhead obstructions (sprinkler pipes, HVAC systems, electrical supply lines, etc.) that might interfere with the lifting of the header assembly during installation.
4. Detour material handling equipment (fork lift trucks, etc.) during the installation of the door.
5. Make sure that the electrician is ready to bring the correct electrical power supply to the door control box.
6. Make sure that the electrical power can be shut off without interfering with other plant operations.
7. Move the entire crate of the door components as close to the door opening as possible.
8. When removing the panels from the crates. Be sure not to lean panels such that they crease.

9. Remove header from the crate by removing the front and motor side of the crate, sliding the motor off the edge of the crate and standing up. There will be a block under the C-Channel to keep the motor off the floor. This will allow a fork lift to pick up the header using the header lifting tubes.
10. Remove plastic rivets and keep in a warm place.
11. In the case of multiple doors being installed, it is imperative to install the proper control box with the matching door unit. The serial # for your door is on a label located on the side of the control box and lower post.
12. Be sure to install any optional equipment last after verifying door operation.

## NOTICE

**It is HIGHLY recommended to thru-bolt the header with the all threaded rods provided as this is the main support for the door.**

## POLY LUMBER

1. Place vertical and horizontal poly Lumber pieces per drawing specifications on [Page 5](#).
2. Caulk behind poly lumber that surrounds the opening.
3. Install support post thru-bolt poly lumber tab behind pre-drilled mounting hole after header is in place.
4. Place header thru-bolt poly lumber tab behind pre-drilled mounting hole.

## DOOR JAMB

1. Measure Door Opening Width at the top (A).
2. Measure Door Opening Width at the floor (B).
3. Measure Door Opening Height at left side (C).
4. Measure Door Opening Height at right side (D).
5. Dimensions from Steps 1 - 4 should be within  $\pm 1/2"$  [13] of the dimensions listed on the serial number label. If the measurements do not agree, STOP! Contact your **RITE-HITE DOORS, INC.** representative.
6. Surface MUST be flat, smooth and collinear with opposite side (E).
7. Using a 6' [1829] carpenter's level (F), verify that the door jambs and header are plumb and perpendicular.
8. Using a laser level (G), place a mark where the laser is sighted on each side of the jamb to determine if the floor is level. Measure both sides from floor to the mark and if the floor is not level to within  $1/8"$  [3], shim under the sideframe that will be

located on the "Low Side" (H) (greatest measurement) of the door opening.

For space clearance requirements, see Architectural drawings on [Pages 54 - 56](#).

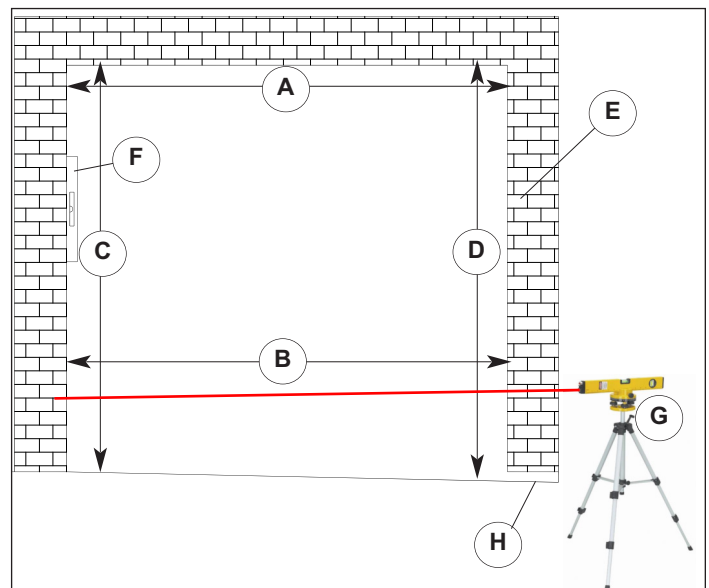
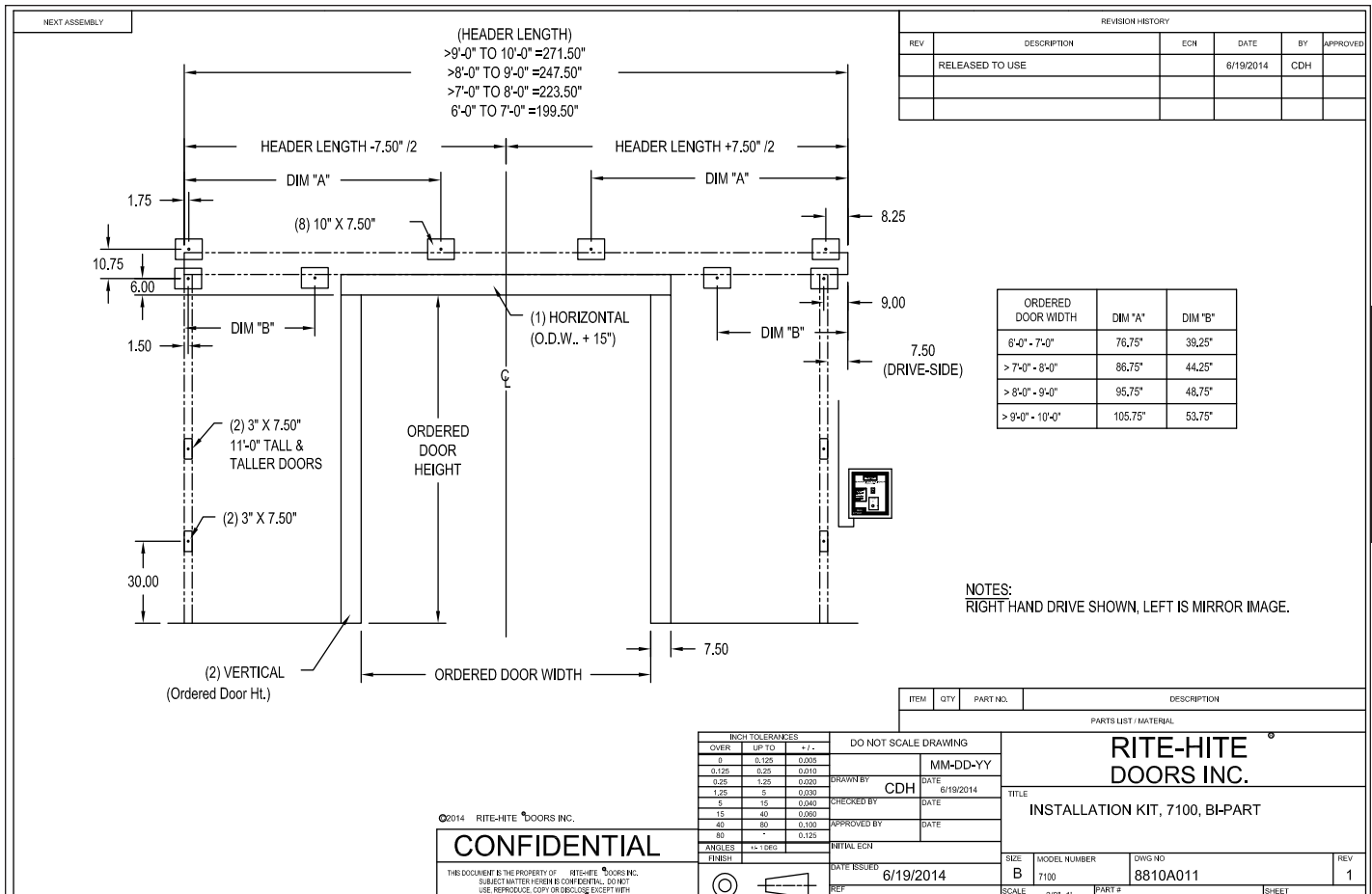
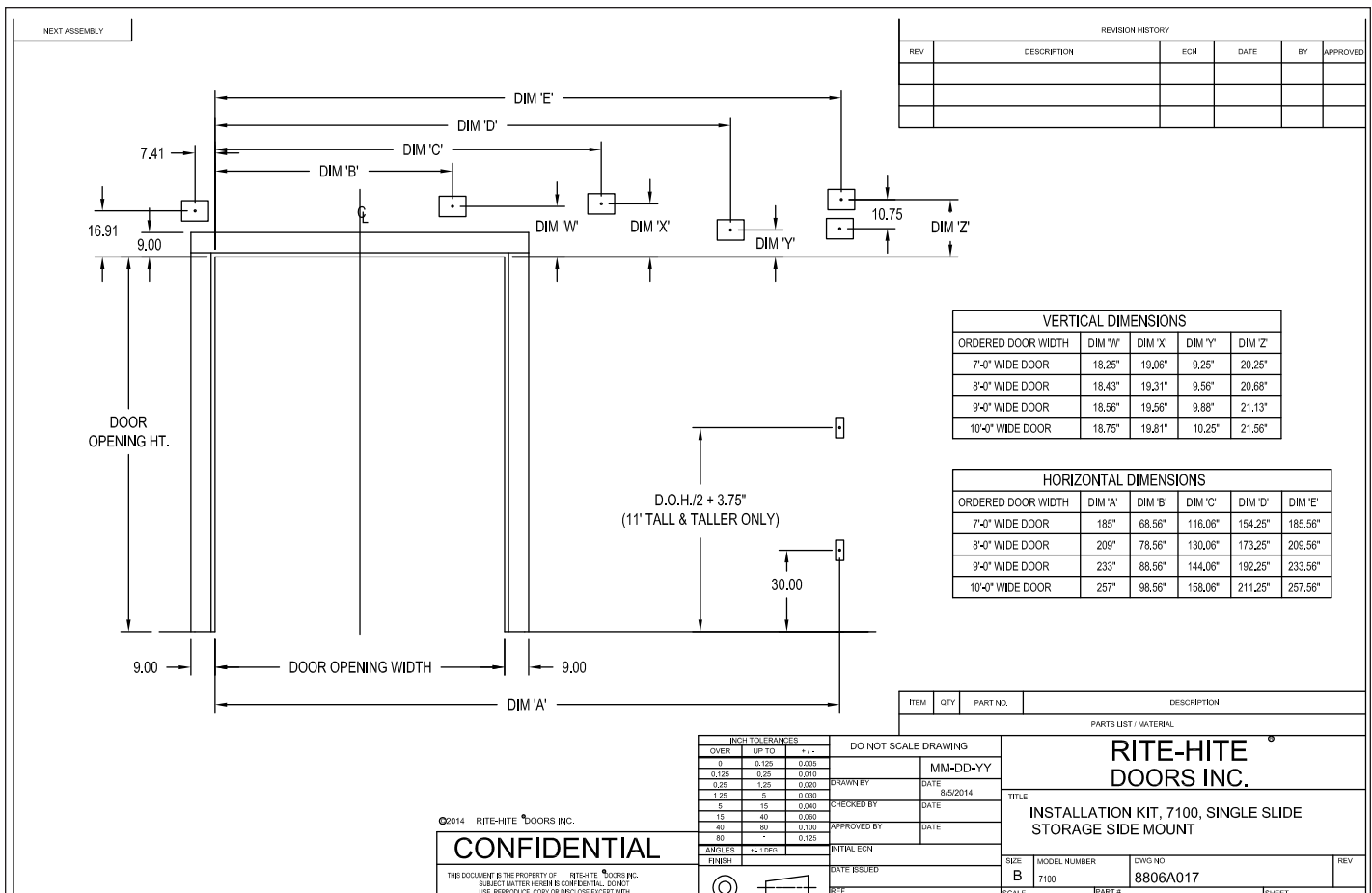

Figure 4.1

## CHAPTER 2 - POLY LUMBER



Poly Lumber



## CHAPTER 2 - HEADER INSTALLATION BI-PARTING

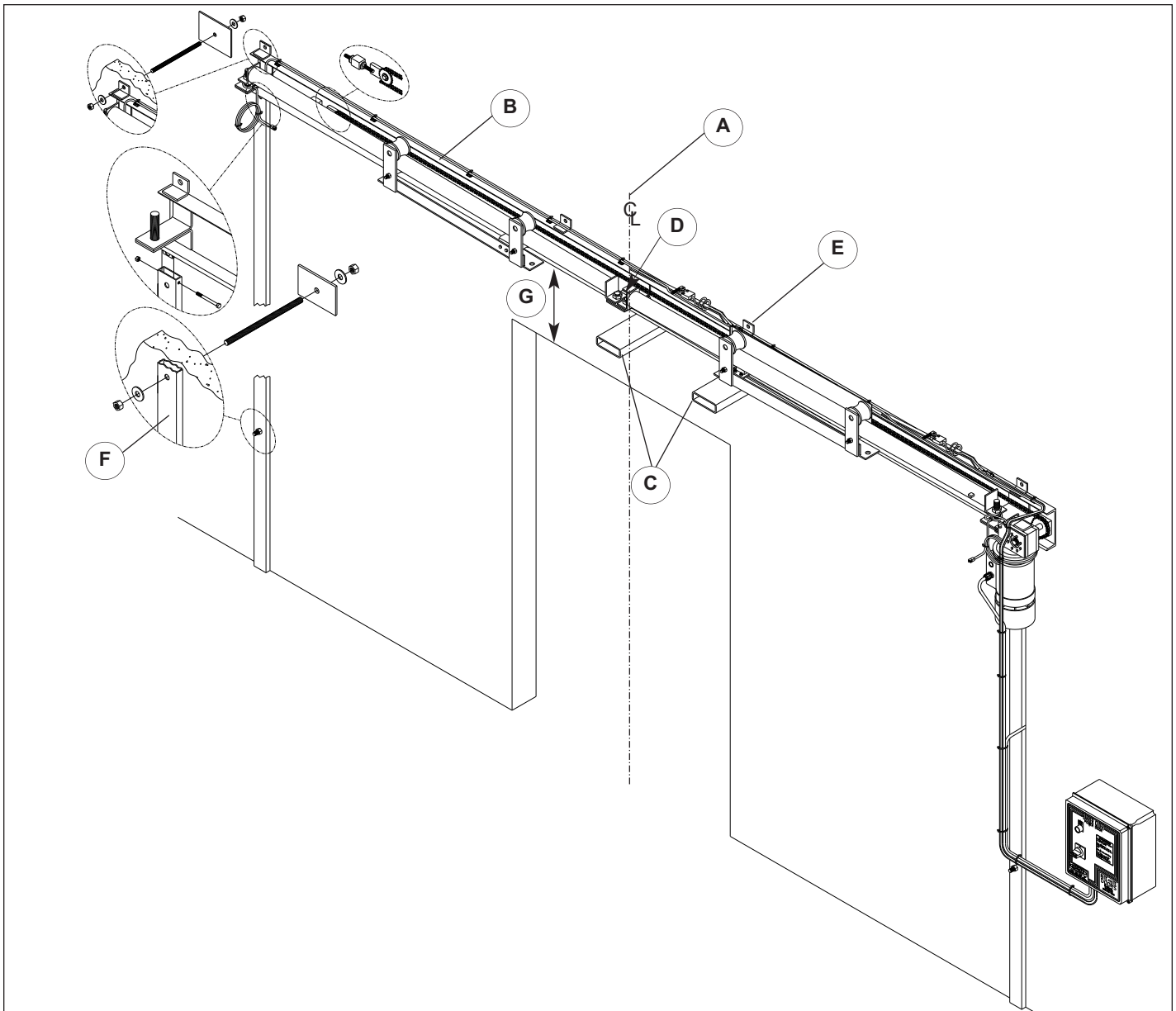
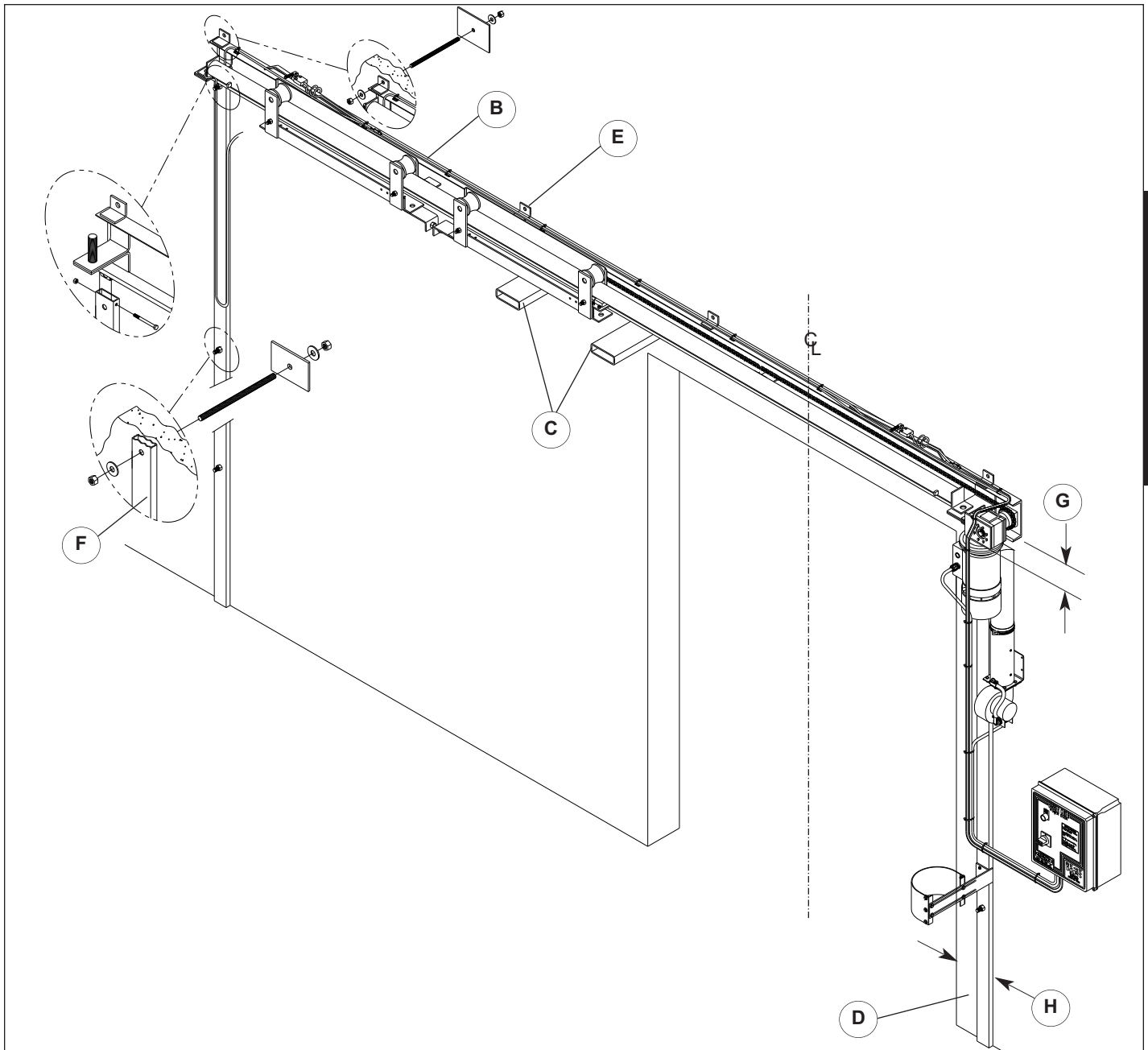

**Figure 6.1 - Bi-Parting Door Header**

1. Find the center of the top of the jamb and mark an 8" [203] vertical line (A).
2. Place header (B) in front of the opening, by locating the factory assembled header lifting tubes (C) bolted to the bottom of the header.
3. Make sure to clamp lifting tubes to fork lift and remove after complete.
4. Line up the center splicing bracket (D) on the header with the line on the center of the jamb.
5. Lift the header using a fork lift and bolt the support posts to the header and place against the wall with the bottom of the C-channel 7 1/2" [191] above the jamb.
6. If support posts do not rest on the floor with the header at 7 1/2" [191] (G) above the opening, check the floor for obstructions and make corrections. Header should be level to  $\pm 1"$  [25].
7. Thru-bolt the header to the wall at the (4) top (E) and (2) bottom mounting angles using the 6" x 6" [152 x 152] backer plates, all thread and nuts are provided. If wall is not solid, sleeves (not provided) must be used to prevent wall from crushing and sagging of the header.
8. Plumb and fasten the support posts (F) to the wall in the (4 or 6 based on O.D.H) locations provided with the 6" x 6" [152 x 152] backer plates, all thread and nuts are provided.
9. Find the center bracket (D) of the header C-Channel. Chain should be tensioned so there is 1/8" [3] between the bottom of the chain and the nylon wear pad.



# CHAPTER 2 - HEADER INSTALLATION SINGLE SLIDE



Header Installation

**Figure 7.1 - Single Slide Door Header - Jamb Side Drive**

1. Place header (B) in front of the opening, by locating the factory assembled header lifting tubes (C) bolted to the bottom of the header.
2. Make sure to clamp lifting tubes to fork lift and remove after complete.
3. Place shorter jamb side support post (D) 9" [229] (H) past the edge of the jamb.
4. Lift the header using a fork lift and bolt the support posts to the header and place against the wall with the bottom of the C-channel 7 1/2" [191] above the jamb.
5. If support posts do not rest on the floor with the header at 7 1/2" [191] (G) above the opening, check the floor for obstructions and make corrections. Header should be level to  $\pm 1"$  [25].
6. Thru-bolt the header to the wall at the (4) top (E) and (2) bottom mounting angles using the 6" x 6" [152 x 152] backer plates, all thread and nuts are provided. If wall is not solid, sleeves (not provided) must be used to prevent wall from crushing and sagging of the header.
7. Plumb and fasten the support posts (F) to the wall in the (4 or 6 based on O.D.H) locations provided with the 6" x 6" [152 x 152] backer plates, all thread and nuts are provided.
8. Chain should be tensioned so there is 1/8" [3] between the bottom of the chain and the nylon wear pad.

# CHAPTER 2 - HEADER INSTALLATION - SINGLE SLIDE

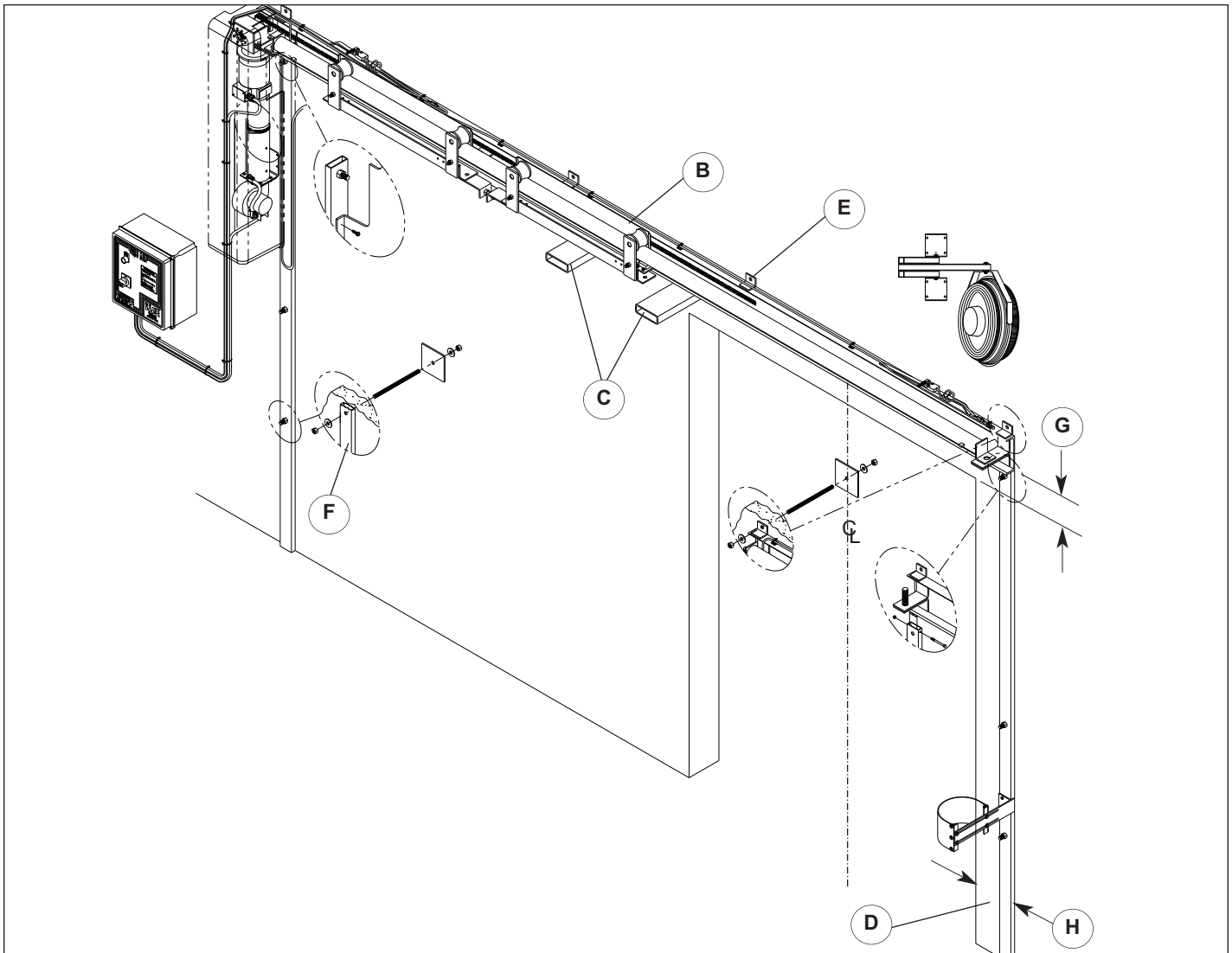
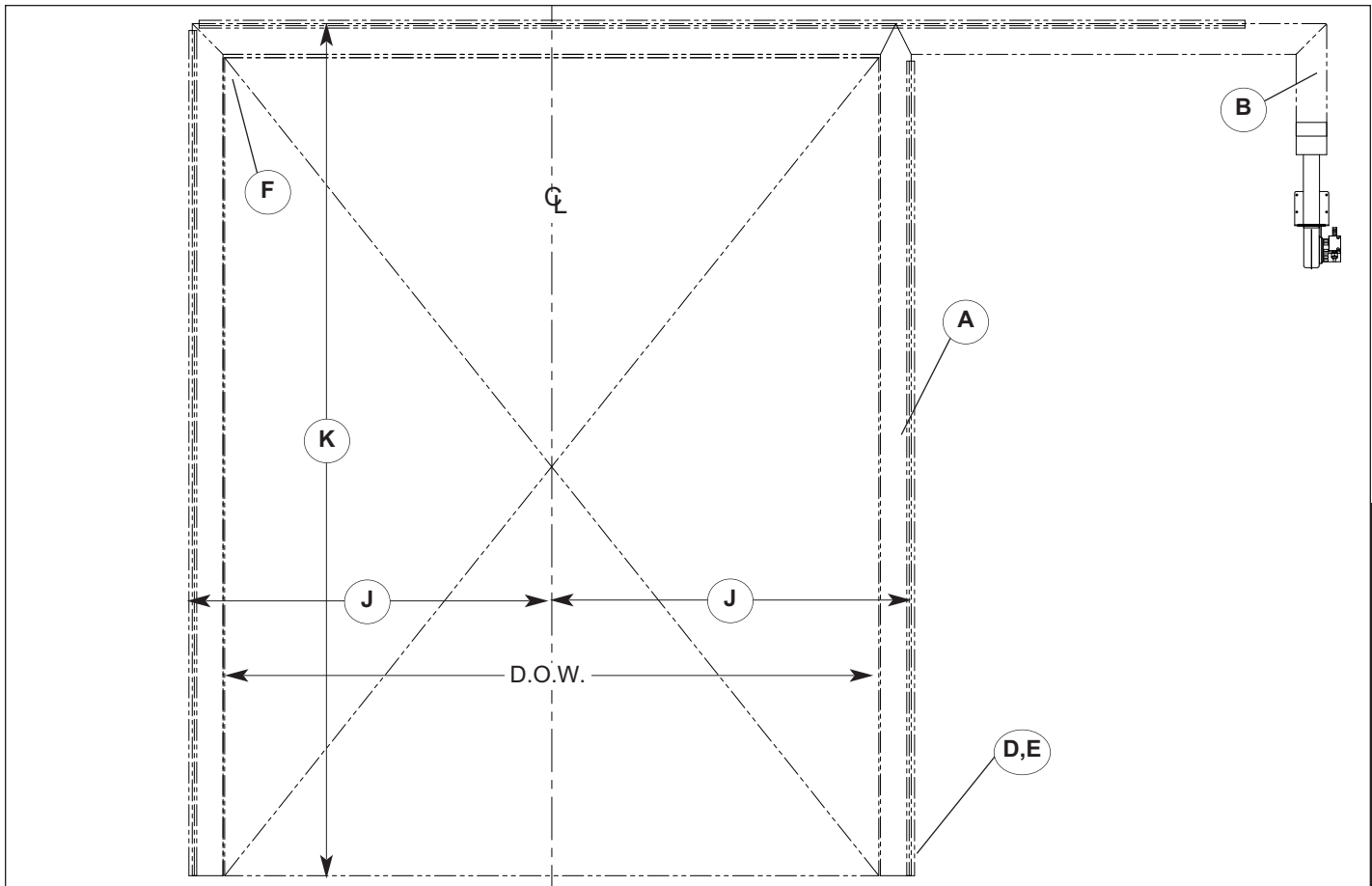

**Figure 8.1 - Single Slide Door Header - Storage Side Drive**

1. Place header (B) in front of the opening, by locating the factory assembled header lifting tubes (C) bolted to the bottom of the header.
2. Make sure to clamp lifting tubes to fork lift and remove after complete.
3. Place shorter jamb side support post (D) 9" [229] past the edge of the jamb.
4. Lift the header using a fork lift and bolt the support posts to the header and place against the wall with the bottom of the C-channel 7 1/2" [191] above the jamb.
5. If support posts do not rest on the floor with the header at 7 1/2" [191] above the opening, check the floor for obstructions and make corrections. Header should be level to  $\pm 1"$  [25].
6. Thru-bolt the header to the wall at the (4) top (E) and (2) bottom mounting angles using the 6" x 6" [152 x 152] backer plates, all thread and nuts are provided. If wall is not solid, sleeves (not provided) must be used to prevent wall from crushing and sagging of the header.
7. Plumb and fasten the support posts (F) to the wall in the (4 or 6 based on O.D.H) locations provided with the 6" x 6" [152 x 152] backer plates, all thread and nuts are provided.
8. Chain should be tensioned so there is 1/8" [3] between the bottom of the chain and the nylon wear pad.



# CHAPTER 2 - PERIMETER SEAL BP SINGLE BLOWER

**Perimeter Seal Installation**

**Figure 9.1 - Bi-Parting Door - Single Air Seal Blower**

- Find the center of the opening and place a mark on the floor. From the center of the opening measure and snap a chalk line on the wall the full height of the opening  $1/2$  O.D.W. plus  $5\frac{1}{2}"$  [140] (J).
- From the floor, measure O.D.H. plus  $5\frac{1}{2}"$  [140] (K) to the top of the opening and snap a chalk line the full width of the opening.
- Position Thermal Air® sealing system (A) in front of the opening with the extended section on the drive side. Vertical extension (B) is fastened to the blower on the drive side.
- Fasten the aluminum seal retainer (C) **Figure 9.4** to the wall at the bottom **Figure 9.5**, and then every 18" [457] using the #14 x  $1\frac{1}{4}"$  [32] hex head screws provided if possible. Pull seal tight and place a fastener thru the retainer and the white rope at the top. Repeat for opposite side.
- Pull top retainer to the previously marked line and fasten to the wall.
- Air seal must be twist and wrinkle free (F).
- Air exhaust hole must not be obstructed (E) on both sides.
- After seal installation caulk the entire inside perimeter of the aluminum retainer. Failure to do this may result in frost or ice buildup.
- Mount the blower (G) to the wall such that no part of the blower sticks past the header and the vertical section of the air seal will attach to it. The fabric should be taught but not stretched when clamping (H) to the blower. Use (4) #14 x  $1\frac{1}{4}"$  [32] hex head screws provided.

**NOTE:**

*Make sure aluminum retainers are to the outside of the air seal.*

*Periodic cleaning of the perimeter air seal sealing system may be required.*

**As of 2/1/2015:**

*Doors that are greater than 16'-0" O.D.H. require dual perimeter air seals. However dual air seals can be ordered optional for any size door.*

# CHAPTER 2 - PERIMETER SEAL BP DUAL BLOWER

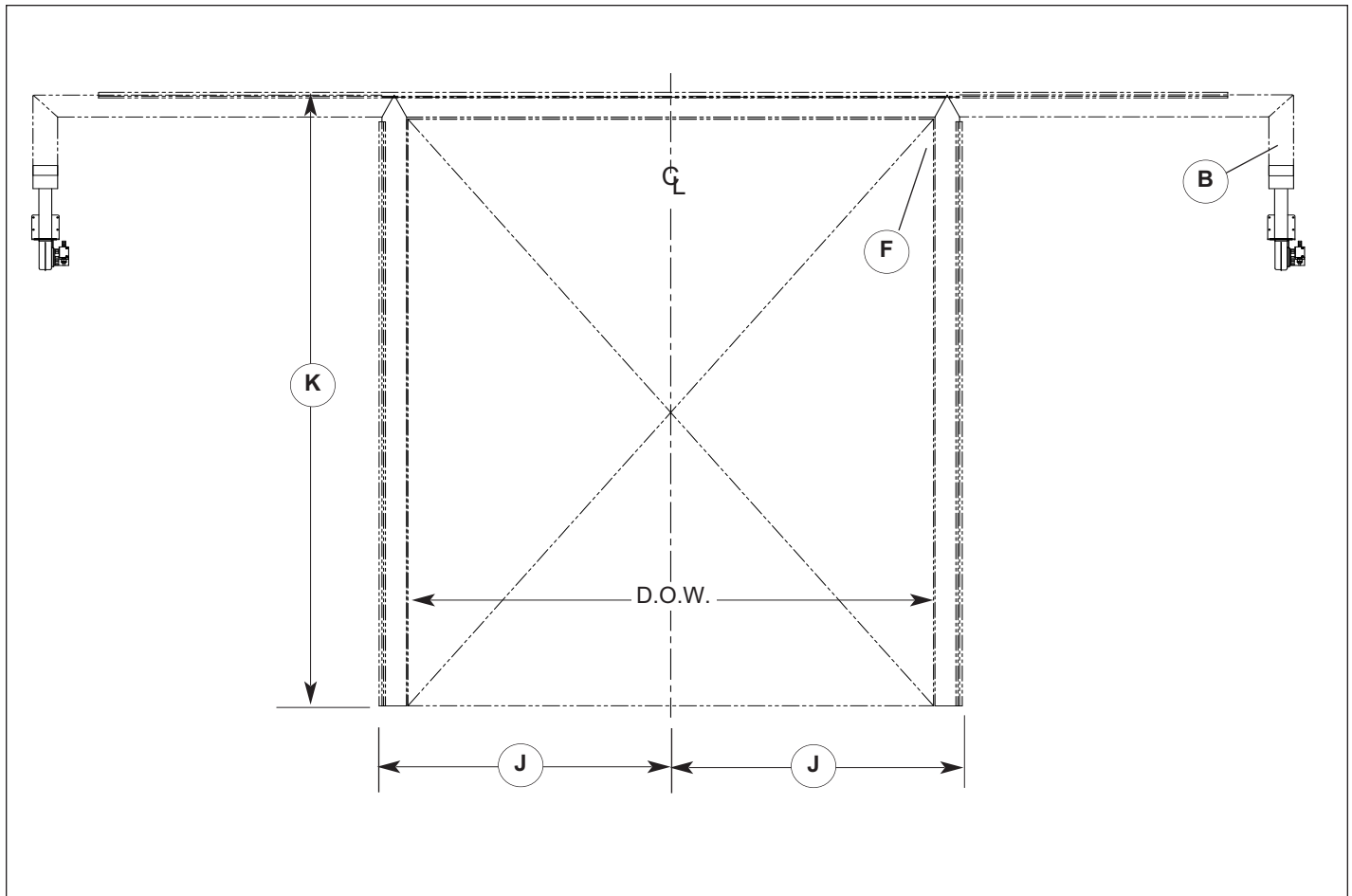

Figure 9.2 - Bi-Parting Door - Dual Air Seal Blower

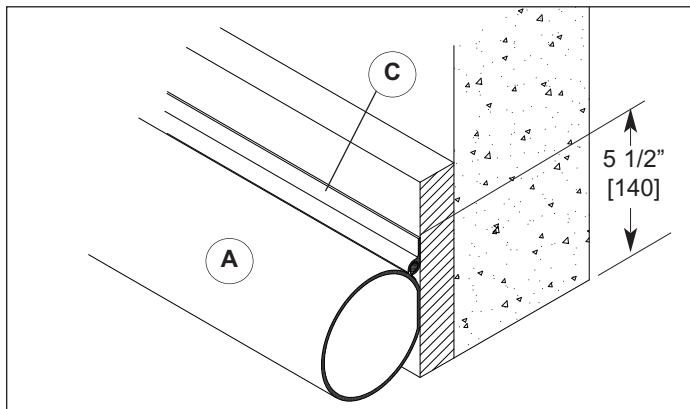

Figure 9.4 - Seal Aluminum Retainer

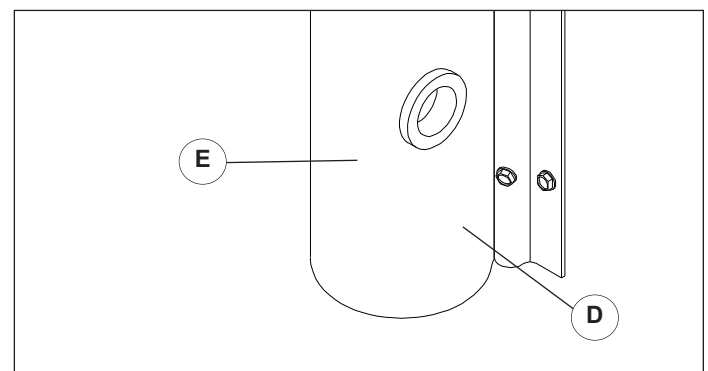

Figure 9.5 - Seal Exhaust Hole

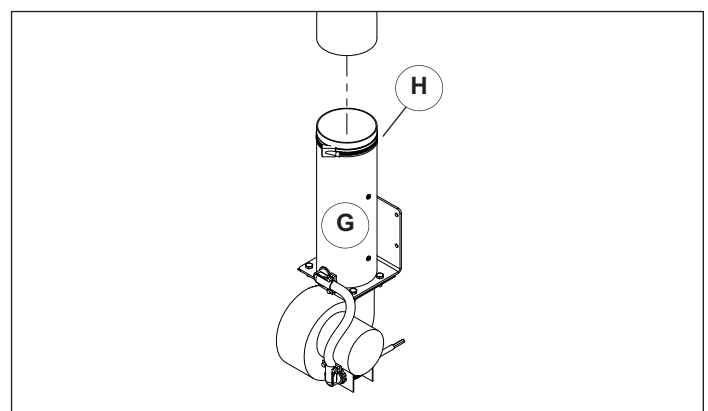
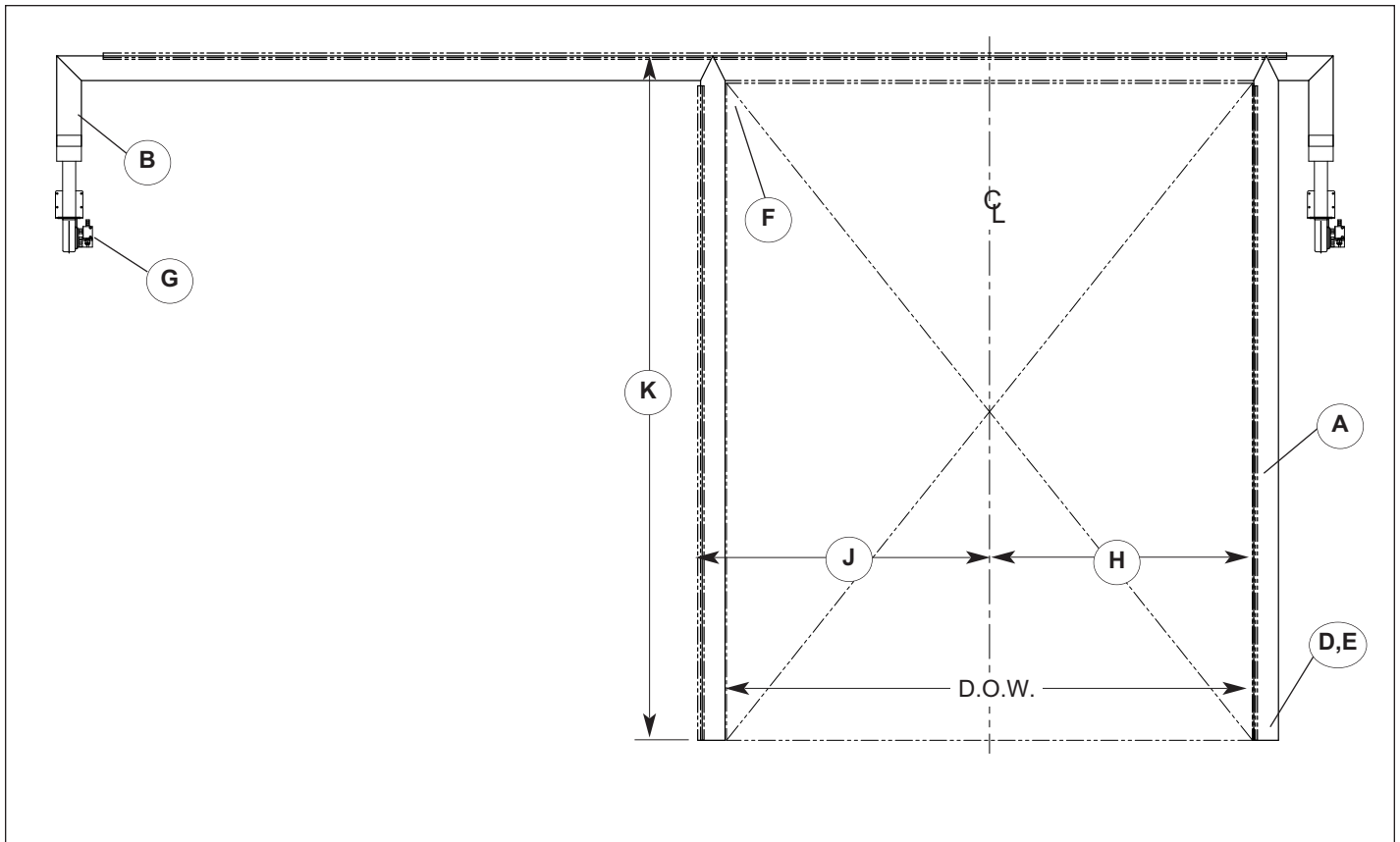

Figure 9.6 - Blower / Seal Attachment

# CHAPTER 2 - PERIMETER SEAL SS DUAL BLOWER



**Figure 9.3 - Right or Left Hand Drive w/Right or Left Hand Slide**

- Find the center of the opening and place a mark on the floor. From the center of the opening measure and snap a chalk line on the wall the full height of the opening:  
(H) Drive Side:  $\frac{1}{2}$  O.D.W. plus  $\frac{1}{4}$ " [6] and  
(J) Storage Side:  $\frac{1}{2}$  O.D.W. plus  $5 \frac{1}{2}$ " [140].
- From the floor, measure O.D.H. plus  $5 \frac{1}{2}$ " [140] (K) to the top of the opening and snap a chalk line the full width of the opening.
- Position Thermal Air® sealing system (A) in front of the opening with the extended section on the drive side. Vertical extension (B) is fastened to the blower on the drive side.
- Fasten the aluminum seal retainer (C) **Figure 9.4** to the wall at the bottom **Figure 9.5**, and then every 18" [457] using the #14 x  $1 \frac{1}{4}$ " [32] hex head screws provided if possible. Pull seal tight and place a fastener thru the retainer and the white rope at the top. Repeat for opposite side.
- Pull top retainer to the previously marked line and fasten to the wall.
- Air seal must be twist and wrinkle free (F).
- Air exhaust hole must not be obstructed (E) on both sides.
- After seal installation caulk the entire inside perimeter of the aluminum retainer. Failure to do this may result in frost or ice buildup.
- Mount the blower (G) to the wall such that no part of the blower sticks past the header and the vertical section of the air seal will attach to it. The fabric should be taught but not stretched when clamping (H) to the blower. Use (4) #14 x  $1 \frac{1}{4}$ " [32] hex head screws provided.

## NOTE:

*Aluminum retainers are to the outside of the air seal on the storage side and toward the inside on the drive side.*

*Periodic cleaning of the perimeter air seal sealing system may be required.*

As of **2/1/2015**:

*Doors that are greater than 16'-0" O.D.H. require dual perimeter air seals. However dual air seals can be ordered optional for any size door.*

# CHAPTER 2 - PERIMETER SEAL SS SINGLE BLOWER

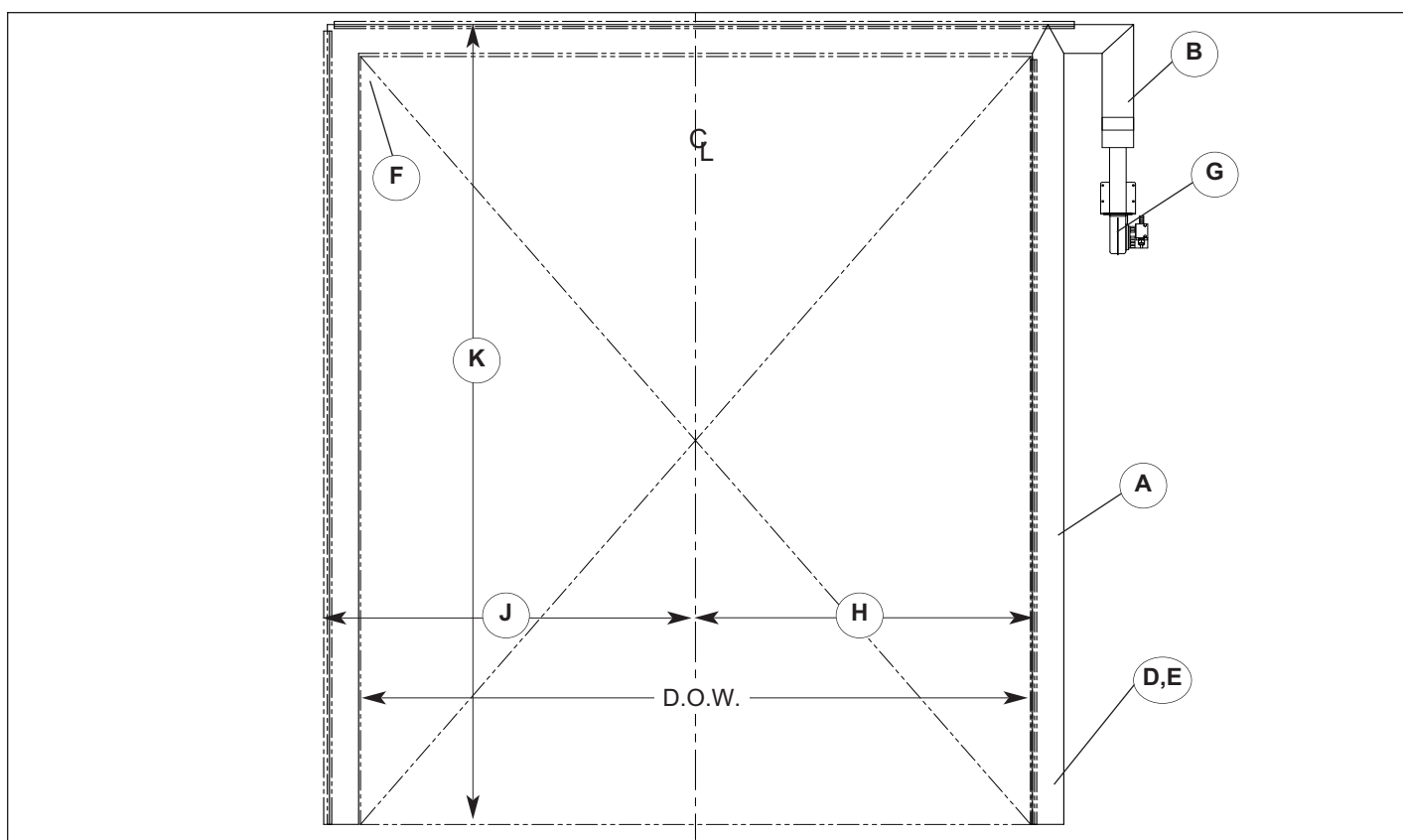

Figure 9.7 - Right Hand Drive Shown: Right Hand Drive w/Left Hand Slide or Left Hand Drive w/Right Hand Slide

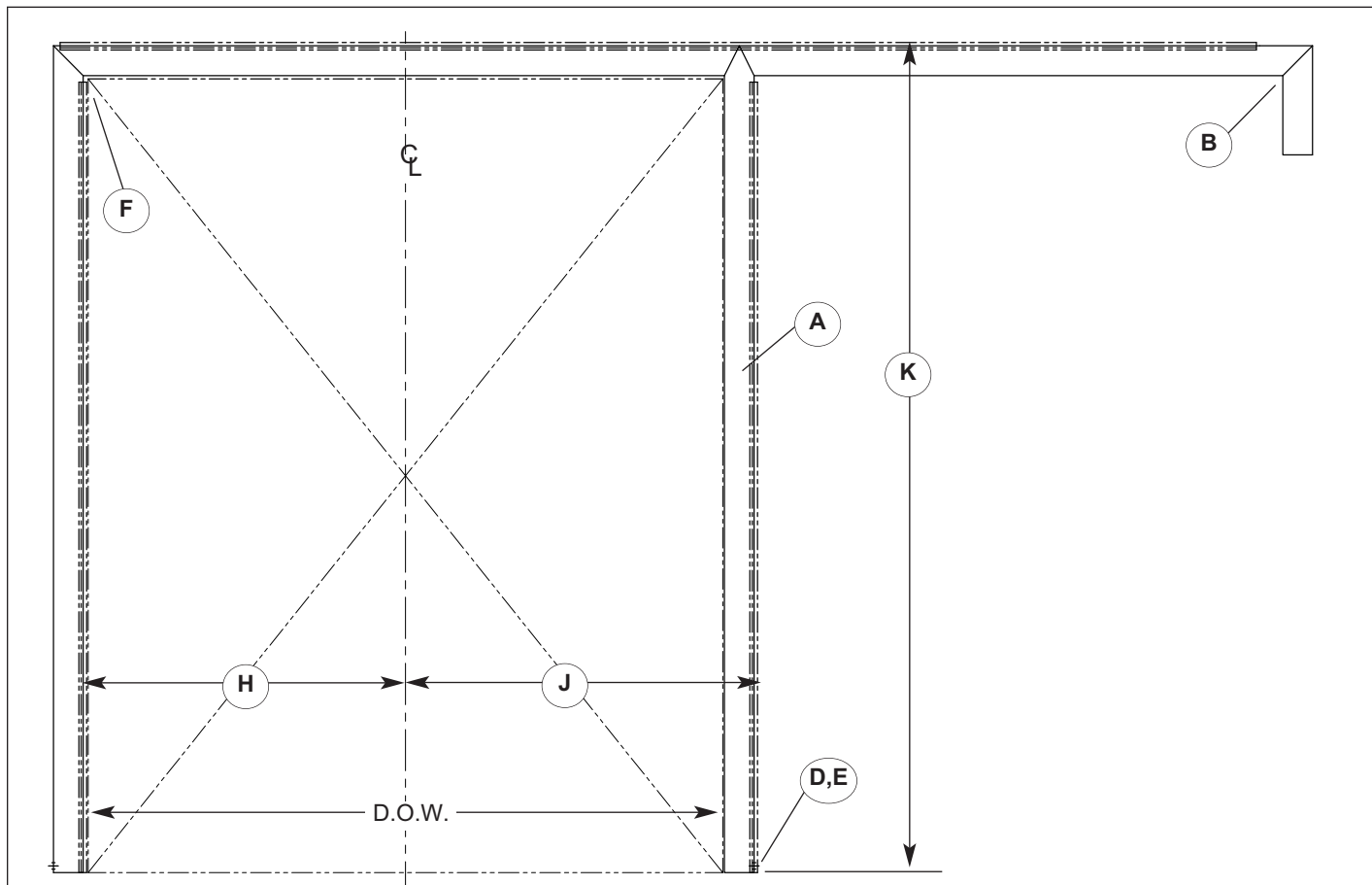
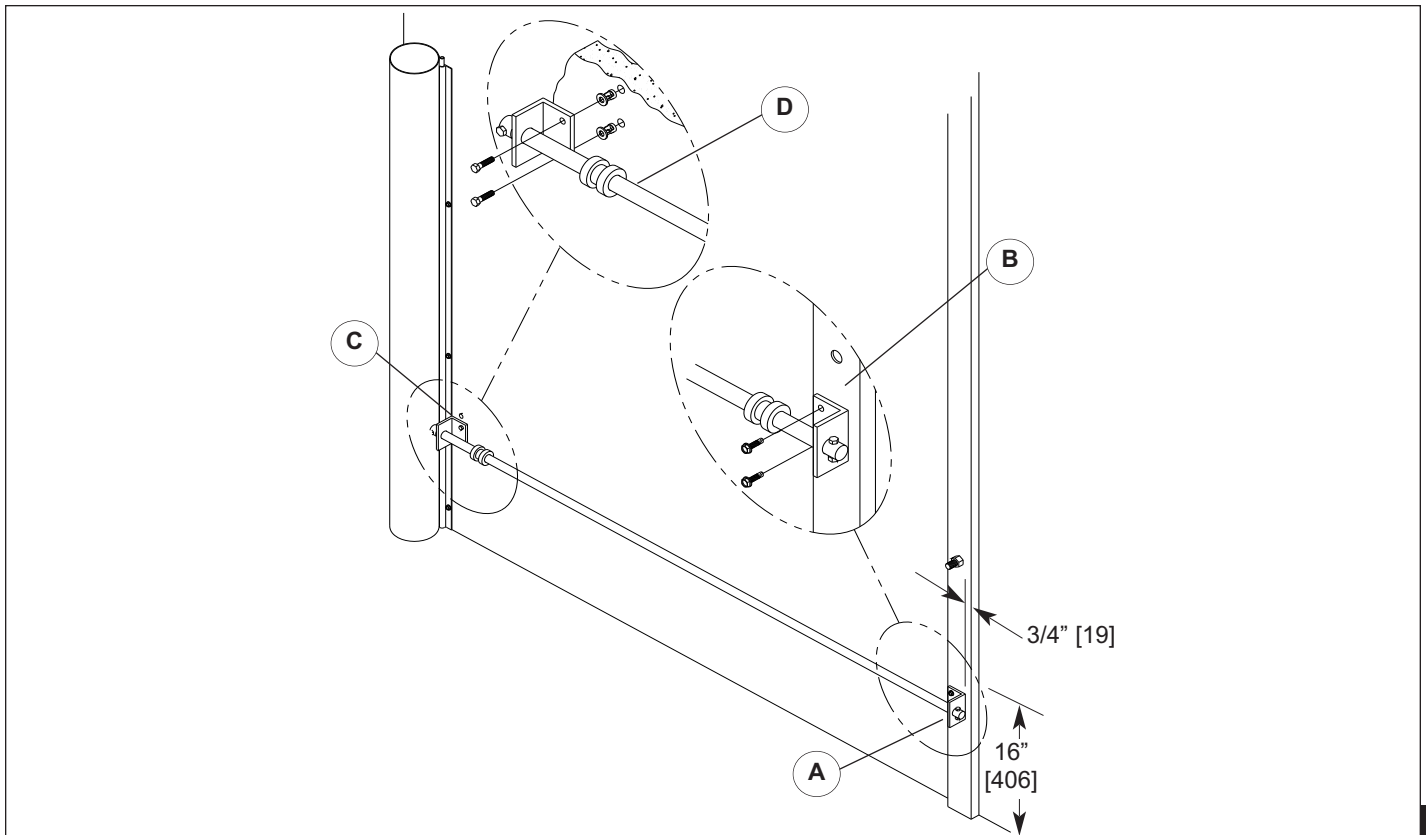

Figure 9.8 - Right Hand Drive w/Right Hand Slide or Left Hand Drive w/Left Hand Slide

# CHAPTER 2 - RETENTION SYSTEM INSTALLATION

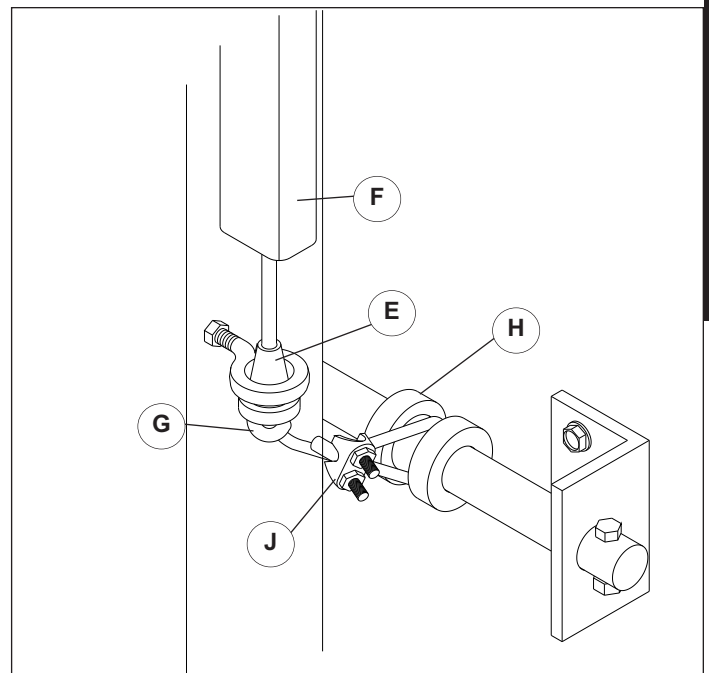

**Figure 11.1**

1. Mount outside wall bracket (A) on the support post (B), 16" [406] from the floor to the top of the bracket and 3/4" [19] from the outside of the post with the self tap/drill screws provided.
2. Mount inside bracket (C) on the wall with angle tight against the retention rod bolt. Make sure mounting method will hold if panel is impacted.
3. The center of the slide rod (D) should be approximately 3 1/2" [89] below the panel eyebolt.
4. Slide eyebolt insert (E) onto cord with insert facing up.
5. To pre-tension the spring (F), pull 6" [152] of cord out, tie a knot (G) below the eyebolt insert.
6. Wrap cord around the slide collar (H) and fasten with cable clamp (J), cut excess cord.

**NOTE:**

*Cord should be tensioned to maintain a 3 1/2" [89] gap from the panel to the wall.*



**Figure 12.1**

# CHAPTER 3 - BI-PART PANEL INSTALLATION

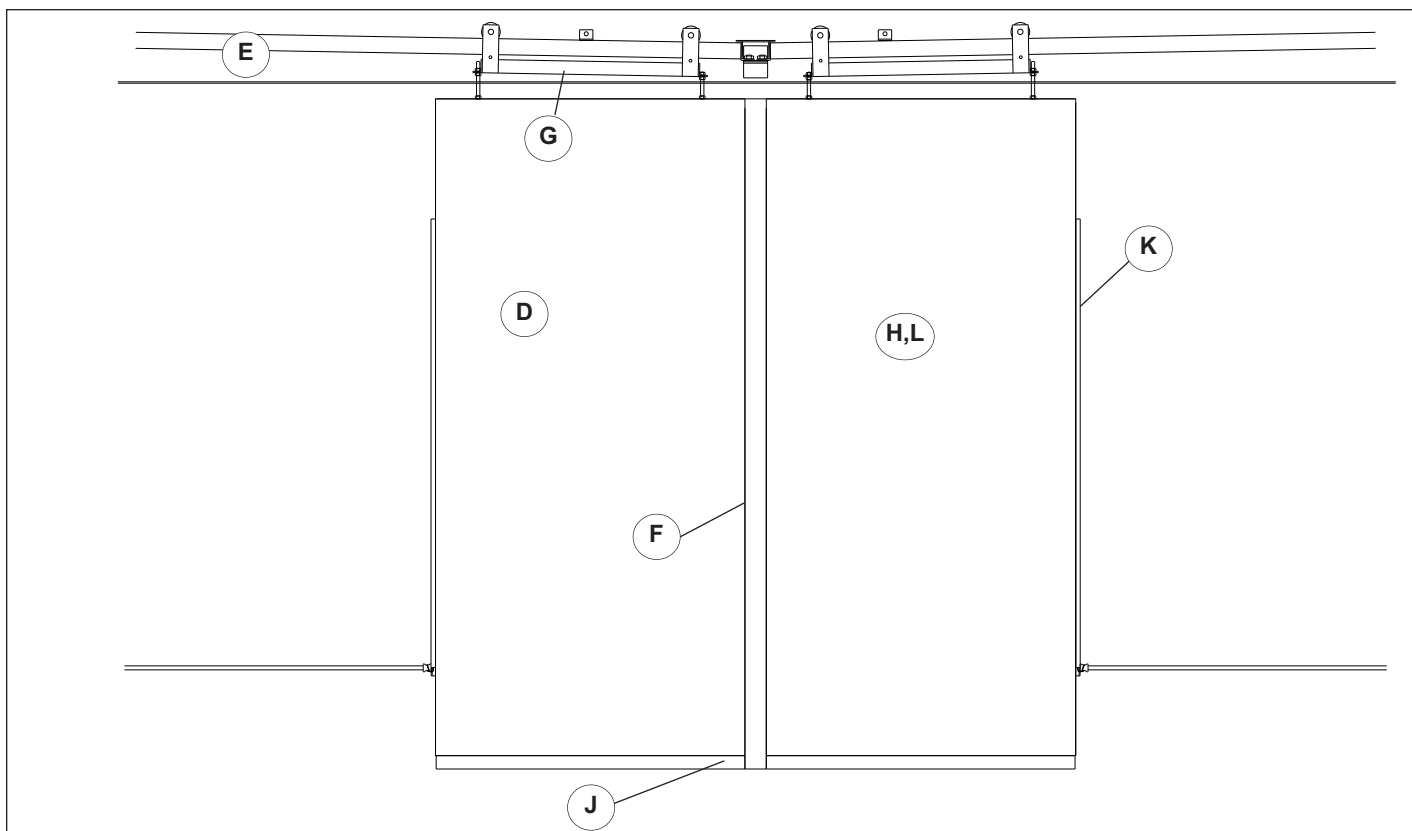

Figure 12.1

1. Remove the top 5/8" [19] nut (A) & washer (B) 15/16" [24] wrench) from the threaded rods (C).
2. Place the left panel (D) in front of the header (E) with the thread rods at the top and the nose seal (F) toward the center of the door.
3. Tilt panel such that the all thread rods will slide into the holes on the trolley (G), fasten with nuts and washers removed earlier.
4. Repeat for right panel (H).
5. The panel should be adjusted so that the bottom seal (J) is compressed no more than 1/4" - 3/8" [6 - 10] and no light is showing across the full length of the floor when closed. Panel bottom seal holes must remain open for air to exit. Repeat procedure for opposite panel.
6. With the cord at the bottom, fasten retention spring assembly (K) to the outside of the trail panel (L) by lining up the pre-drilled holes in the extrusion with the pre-marked holes on the panel. Use the #14 x 1 1/4" [32] self/tap drill screws provided.
7. Fasten eyebolt and nut (M) to the panel in the pre-tapped hole.
8. Fasten the blower assembly (N) to the panel using the self tap/drill screws provided and connect plugs.
9. Bottom seal fan not present with cooler door option

## NOTE:

*After panel is adjusted, torque nuts as tight as possible to prevent loosening from vibration and seal loss.*

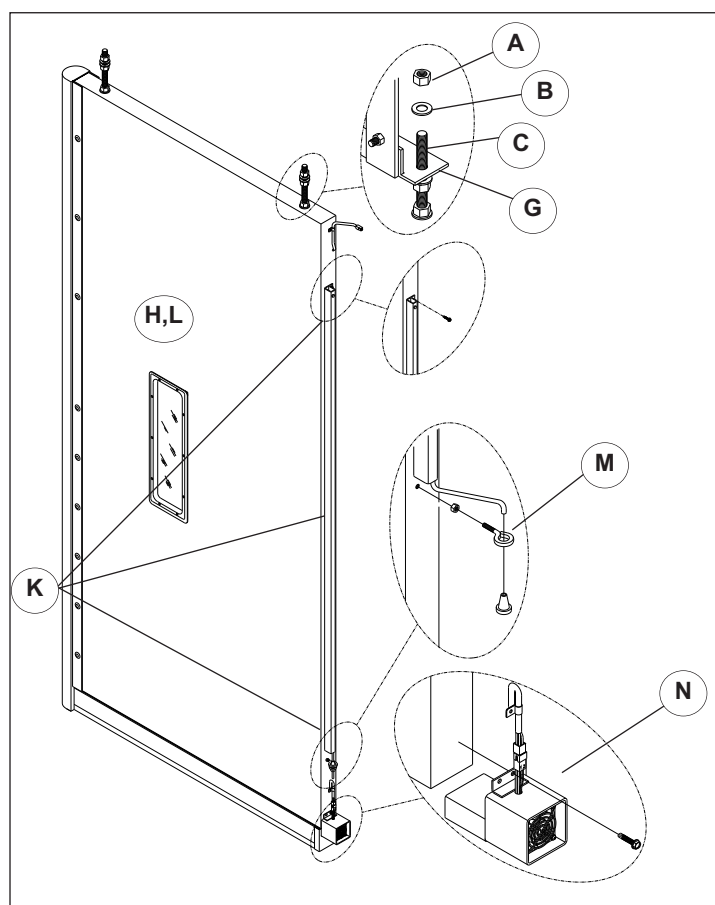

Figure 12.2



# CHAPTER 3 - SINGLE SLIDE PANEL INSTALLATION

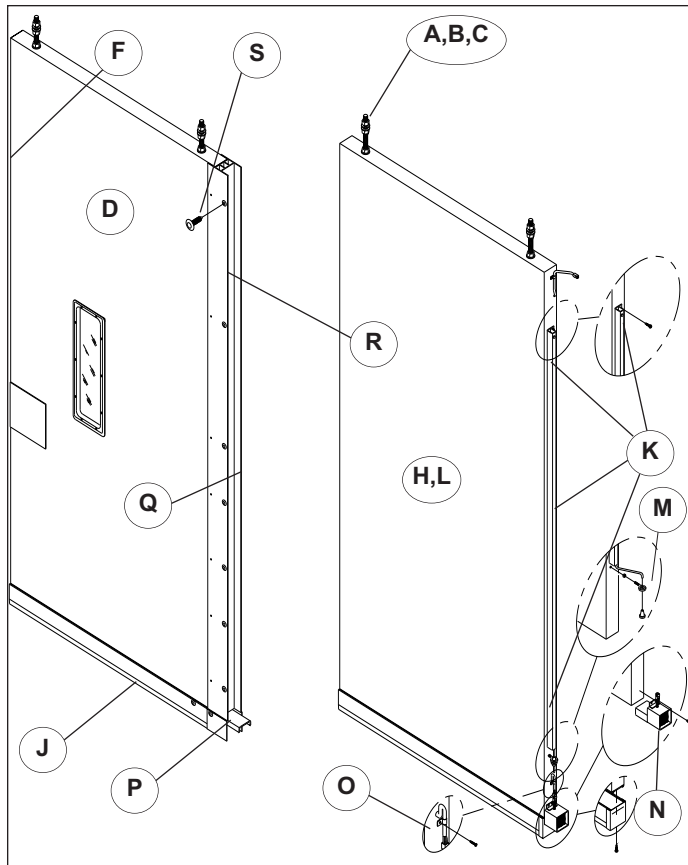

Figure 13.1

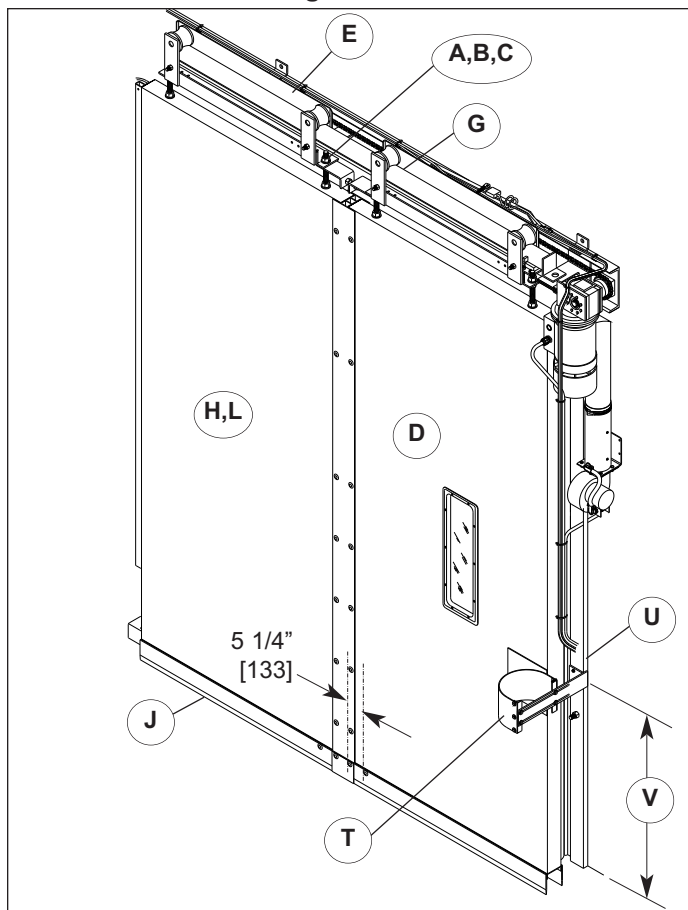

Figure 13.2

1. Remove the top 5/8" [19] nut (A) & washer (B) 15/16" [24] wrench) from the threaded rods (C).
2. Place the lead panel (D) in front of the header (E) with the thread rods at the top and the nose seal (F) toward the center of the door.
3. Tilt panel such that the all thread rods will slide into the holes on the trolley (G), fasten with nuts and washers removed earlier.
4. Repeat for right panel (H).
5. The panel should be adjusted so that the bottom seal (J) is compressed no more than 1/4" - 3/8" [6 - 10] and no light is showing across the full length of the floor when closed. Panel bottom seal holes must remain open for air to exit. Repeat procedure for opposite panel.
6. With the cord at the bottom, fasten retention spring assembly (K) to the outside of the trail panel (L) by lining up the pre-drilled holes in the extrusion with the pre-marked holes on the panel. Use the #14 x 1 1/4" [32] self/tap drill screws provided.
7. Fasten eyebolt and nut (M) to the panel in the pre-tapped hole.
8. Fasten the blower assembly (N) to the panel using the self tap/drill screws provided and connect plugs.
9. Bottom seal fan not present with cooler door option.
10. Fan cable attachment (O).
11. Set trail panel on top of lead panel lower bracket (P), slide trail panel into "H" bracket until the 1 5/8" [41] marks disappear.
12. Separate the trolleys by removing the bolt & nuts connecting them together.
13. Place marks along inside vertical edge of trail panel, 1 5/8" [41] in from edge of panel.
14. Apply a generous bead of caulk down the middle of the rear edge (Q) of the lead panel.
15. Attach the trail panel by drilling 17/64" [7] holes in the pre-drilled holes on the "H" bracket (R) and inserting the plastic rivets (S). **DO NOT DRILL THRU PANEL.**
16. Attach the panels and bottom seal flap together by drilling 17/64" [7] holes through the pre-drilled holes in the overlap flap, plastic and aluminum, then inserting two plastic rivets.
17. Fasten panel guide (T) to the support post (U) so it is centered (V) on the panel wear pad. To adjust, loosen bolts and slide in slots so panel is tight against the wall seal.
18. The top of the panels can be pulled together with the trolley to trolley attachment bolt at the top that was removed earlier. If panels are not tight together, remove spacer nut.

## NOTE:

*After panel is adjusted, torque nuts as tight as possible to prevent loosening from vibration and seal loss.*

DO NOT use excessive force when hammering rivets into place, as distortion may occur.

# CHAPTER 4 - ELECTRICAL INSTALLATION

## **! DANGER**

When working with electrical or electronic controls, make sure that the power source has been locked out and tagged according to OSHA regulations and approved local electrical codes.

## **! DANGER**

A qualified electrician should install the wiring in accordance with local and national electrical codes.  
Use lockout and tagout procedures to avoid injury.

## **! DANGER**

*To reduce risk of injury or death, an earth ground connection **MUST BE** made to the green/yellow control box ground terminal. If metal conduit is used as the ground connector, an N.E.C. approved ground bushing and green/yellow wire **MUST BE** properly attached to the conduit for connection to the ground terminal.*

## **NOTICE**

Do not drill holes on top of control box to run conduit, as dust particles and moisture may cause damage to electrical components. The safest location is at the bottom. Failure to do so will void warranty.

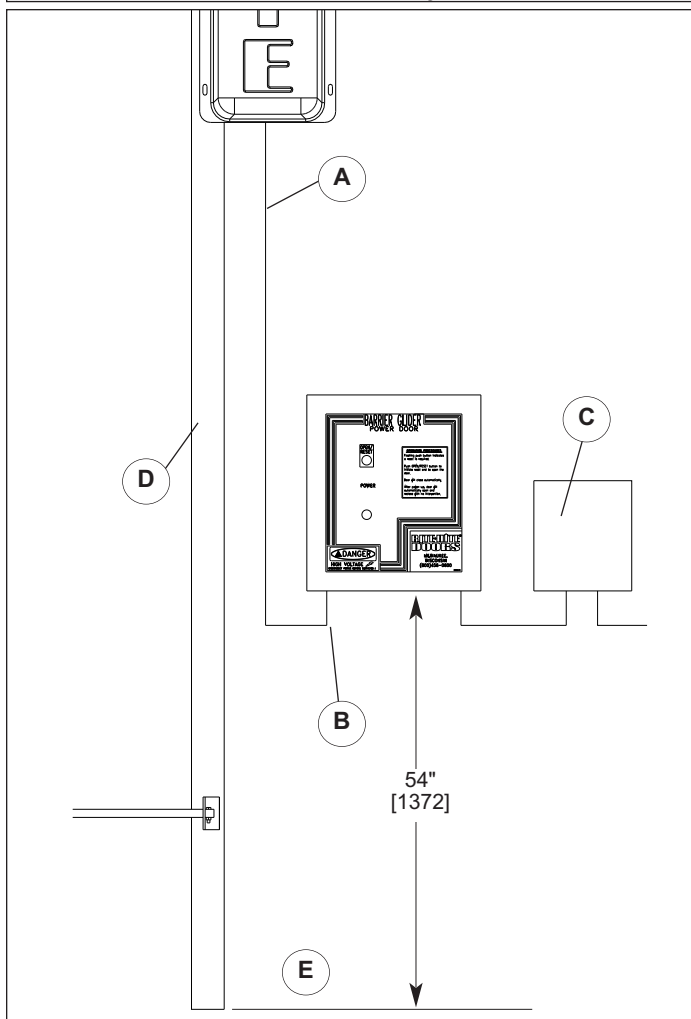

Figure 14.1

## **! WARNING**

Make sure to barricade the door opening on both sides to prevent unauthorized use until the door has been completely installed.

## **NOTICE**

Damage or debris may fall into electrical components causing failure or severe equipment damage, when drilling holes in the box.  
**DO NOT** turn control box upside down or go too deeply into the box.

## **NOTICE**

In freezer and cooler applications where a conduit passes from a warm to cold temperature zone, the conduit must be plugged with epoxy. This will help prevent condensation from forming in the conduit. For more information, see Section 300-7a of the National Electric Code.

The BARRIER-GLIDER has been factory tested. The cables from the door are ready to be connected to the control box.

See [Pages 34 - 43](#) for required voltage and service amperage requirements given your specific line voltage.

1. Local electrical codes may require the use of rigid conduit or a junction box when running the electrical cables from the header down to the control box. Drill a hole for the power supply cable (by others) in the bottom of the control box.
2. Cut the cable tie holding the panel blower/heater cable and loop the panel blower/heater cable around the panel adjustment bolt and secure with a cable tie for strain relief. Connect cables together.
3. This door is powered by 220/575VAC 1Ø or 208/230/460VAC 3Ø.
4. Door cables, activation devices etc. Conduit run by others.
5. The motor and limit switch cables (A) are prewired to each component and will need to be run to a watertight fitting (not provided) in the bottom of the control box (B), and hard wired.
6. The control box is provided with class CC protective fusing for the incoming power.
7. The incoming power terminals F1, F2, F3 in the control box will not accommodate wires larger than 10AWG. Connect wiring as indicated by the device field wiring schematic.
8. It is the responsibility of the buyer to provide service to the box with proper branch service protection and an approved means of disconnect (C), located next to where the control box will be located. See chart on [Pages 36 or 37](#).
9. All boxes should be mounted on the warm side or on the wall adjacent to the door and a minimum of 6" [152] past the support post (D) at approximately 54" [1372] above the floor (E) level.



1. The green button (A) opens and resets the door after a fault. To "OPEN", press and release the button. The i-COMM will automatically close the door after the preset time has expired.
2. The red Disconnect Switch (B) stops door operation. The control is rotated to the "ON" position for normal door operation. To stop door operation rotate the control to the "OFF" position. Whenever the door operation is stopped by using the disconnect switch, you must do the following to resume operation.
  - a) Rotate the red disconnect switch to the "ON" position.
  - b) Press the "OPEN/RESET" button to reset and open the door.
3. The i-COMM (C) is used to control all functions of the door.
4. Note label (D) inside control box that is a ready reference to the i-COMM inputs and outputs, [Page 18](#).
5. Red Bold solid line (E) indicates un-safe area for drilling holes
6. Green Bold dashed line (F) indicates safe area for drilling holes
7. Serial # label (G).
8. F1, F2, F3 incoming power terminals (H).
9. DO NOT wire incoming power into these terminals (J).

# CHAPTER 4 - I-COMM LOGIC CHART & TROUBLESHOOTING



## BARRIER GLIDER I-COMM II™ LOGIC TABLE

NAME	INPUT FUNCTION	STATE TABLE *	COMMENTS
	Func.	O C Ro Rc	
X0	Open Limit Switch	Ø 1 1 1	Off when door opened.
X1	Close Limit Switch	1 Ø 1 1	Off when door closed.
X2	2 User Input (Activation) (4)	X X X X	On to open door (4)
X3	2 User Input (Activation) (4)	X X X X	On to open door (4)
X4	4 User Input (Close) (4)	X X X X	On to close door (4)
X5	3 User Input (Toggle) (4)	X X X X	On to toggle open or close (4)
X6	2 User Input (Activation) (4)	X X X X	On to open door (4)
X7	2 User Input (Activation) (4)	X X X X	On to open door (4)
X8	Unused	X X X X	Unused
X9	Unused	X X X X	Unused
X10	Torque Reverse	X X X X	Off to reverse door.
X11	Unused	X X X X	Unused
X12	Open/Reset Switch (1)	X X X X	On to reset from fault (1)
X13	Induction Loop Activation(1)	X X X X	On to open door (1)
X14	Fault Input	1 1 1 1	On to run door
X15	Power Indicator	1 1 1 1	On to run door

NAME	OUTPUT FUNCTION	STATE TABLE *	COMMENTS
	Func.	O C Ro Rc	
YK0	0 User Out (Interlock) (4)	Ø 1 Ø Ø	On when door closed (4)
YK1	20 User Out (Disabled) (4)	X X X X	User selectable output (4)
YK2	20 User Out (Disabled) (4)	X X X X	User selectable output (4)
YDC0	3 User Out (Door open) (4)	1 Ø Ø Ø	On when door open (4)
YDC1	20 User Out (Disabled) (4)	X X X X	User selectable output (4)
YDC2	Unused	X X X X	Unused
YDC3	Dedicated (Fault Ind.)	X X X X	PB light output
YDC4	Unused	X X X X	Unused
YDC5	2 User Out (Preannounce) (1)	X Ø Ø X	Preannounce to close (1)
YDC6	Unused	X X X X	Unused
YDC7	Dedicated (Spare)	X X X X	Spare output

### Timer Adjustment

1. Press [ENTER], Controller will stop and fault door.
  2. Press [UP] or [DOWN] until the timer folder is displayed.
  3. Press [ENTER], to enter the timer folder.
  4. Using [UP] & [DOWN] keys select desired timer.
  5. Press [ENTER] to view the current timer value.
  6. Use [UP] or [DOWN] keys set the desired value.
  7. Press [ENTER] to save the value and return to the timer folder.
  8. Press [BACK] until "Door Faulted" is displayed.
  9. Reset Door.
- Preannounce Timer is the amount of time the Preannounce to close output will be on before door closes.  
Close Timer is the amount of time the door will remain open before the preannounce to close timer activates  
Autocycle Time is the amount of time between each automatic cycle of the door (disabled by default).

#### \* KEY:

O = Open State      Ø = OFF  
C = Closed State    1 = ON  
Ro = Running Open    X = May be ON or OFF  
Rc = Running Close

#### NOTES:

- (1) Device operation can be changed through menu. Consult i-COMM manual for additional details.  
(4) Default setting shown in table & comments. Consult i-COMM manual for additional details.

53850651-1

## CHAPTER 4 - I-COMM ii LAYOUT

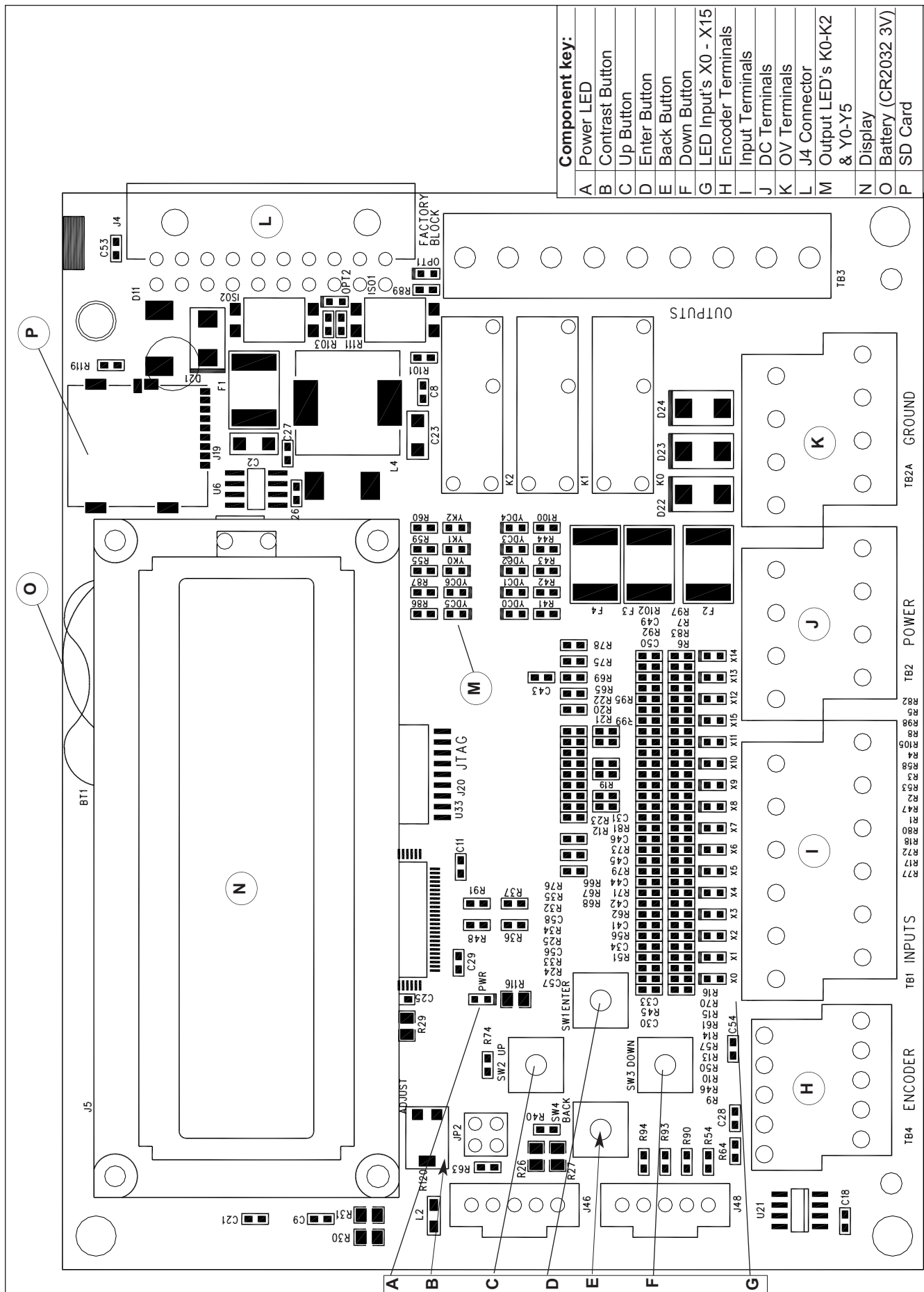

Figure 17.1



## CHAPTER 4 - PROGRAMMING FOLDERS

Use the Enter, Up, Down, Back buttons on the i-Comm to navigate through the folders. To exit system, use back button until “Door Faulted” appears.

### ENCODER FOLDER

See Folder Layout Chart to change / view settings.

\* MUST perform encoder setup for door operation.

### I/O SETUP FOLDER

See I/O Setup Layout Chart to change / view settings.

Use to setup Input and Output functions

### TIMER FOLDER

See Timer Layout Chart to change / view settings.

Use to change reclose or preannounce timer.

### GENERAL FOLDER

See General Layout Chart to change / view settings.

Use to setup Clock, Maintenance cycles

### VIEW FOLDER

See View Layout Chart to change / view settings.

Use to view cycle count, fault history, door information.

### LOAD / SAVE FOLDER

See Load / Save Layout Chart to change / view settings.

See Legal information.

Use for programming.

### INVERTER FOLDER

See Inverter Layout Chart to change / view settings.

Use to change door speeds, torque settings.

## i-COMM ii PROCEDURES

### PROCEDURE FOR ADJUSTING RECLOSE TIMER:

1. Press ENTER button.
2. Use UP button to scroll to TIMER FOLDER, press enter, should display “Set Close Timer”.
3. Press ENTER button.
4. To increase reclose time, press UP button.
5. To decrease reclose time, press DOWN button.
6. Press BACK button when complete.

### PROCEDURE FOR SETTING CLOCK:

1. Press ENTER button.
2. Use UP button to scroll to GENERAL FOLDER, press enter, should display “Clock”.
3. Press ENTER button, should display M/D/Y and time.
4. Press UP, set year - press enter, set month - press enter, set day - press enter, set hour - press enter, set minute - press enter.
5. Press BACK when complete.

### PROCEDURE FOR SETTING MAINTENANCE:

1. Press ENTER button.
2. Use UP button to scroll to GENERAL FOLDER, press enter, press UP to scroll to “Maint. Months” or Cycles”.
3. Press ENTER button, should display number of months or number of cycles.
4. Press BACK when complete.

Note: When setting Maintenance timer, Open / Reset button will flash slow when set time / cycles have expired and display Maintenance Required.

To reset Maintenance light, press ENTER button, scroll to General Folder, press ENTER button, scroll to Reset Maintenance, press ENTER, then UP to start, then green Open Button. This will reset flashing Open / Reset button.

### PROCEDURE FOR CHECKING FAULT HISTORY:

1. Press ENTER button.
2. Use UP button to scroll to VIEW FOLDER, press enter, should display “Fault History”.
3. Press ENTER button, should display the last fault / flash the date / time it occurred.
4. This displays the last 20 faults.
5. Press BACK when complete.

Description	Code
FAULT_NONE	0
FAULT_POWER_UP	1
FAULT_BREAKAWAY	2
FAULT_RUN_OPEN_TIMER	3
FAULT_MENU_INT	4
FAULT_LIMIT_SWITCH	5
FAULT_ESTOP	6
FAULT_RUN_CLOSE_TIMER	7
FAULT_LIMIT_PULSE_FAIL	8
FAULT_OBSTRUCTION	9
FAULT_TIMER_READ	10
FAULT_STATE_OB	11
FAULT_PRO_SYSTEM	12
FAULT_PHOTOEYE	13
FAULT_ENCODER_READ	14
FAULT_ENCODER_VELOCITY	15
FAULT_ENCODER_NC	16
FAULT_VFD_TRIP	17
FAULT_VFD_COMM_LOSS	18
FAULT_VFD_NO_PROGRAM	19
FAULT_EDGE_FAILURE	20
FAULT_BAG_UP	21
FAULT_ENCODER_NPWR	22
FAULT_LZR	23
FAULT_BLANK	255



# CHAPTER 4 - I-COMM DISPLAY MESSAGES

## LCD DISPLAY MESSAGES:

TOP DISPLAY	BOTTOM DISPLAY	REASON / FAULT MESSAGES	ACTION REQUIRED
Door Faulted	Breakaway Breakaway Emergency Stop Encoder Read Encoder Velocity Jog to Close Pos Jog to Open Pos Limit Failure Limit Pulse Fail Low Voltage Menu Interrupt Normal Power Up Obstruction Open Time Limit Photoeye Failure  Pro System Program Inverter Reset From Sleep System Clock read Unknown Unknown State VFD Fault Relay VFD Trip # xxx VFD Comm. Loss Watchdog Timer	Door is in breakaway mode FasTrax - Chainfall; 8000CL/XL - Sideframe door; 8000/CL/XL Overload Relay E-Stop pushed, Overload Relay (8900), Inverter (8600) i-Comm has detected a bad encoder read i-Comm has detected a velocity error Displays when jogging close Displays when jogging open Limit switch has failed Trakline limit problem (8910/20/PL only) Drop in voltage caused controller to restart Menu Interrupted Indicates Loss of Power Door has detected obstruction and reversed 3 times Run open time limit exceeded Indicates problem with photoeye system (FasTrax only) * Displays on Screen during jog only  Pro Inverter Fault Inverter is not programmed for proper door operation. Indicates the controller was awoken from sleep mode System clock failed Unknown fault State unknown Indicates problem with inverter relay (CE specifications only) Inverter is in fault. xxx Indicates the active inverter fault i-Comm has lost communication with inverter Indicates the boards watchdog timer has reset	Reset / Jog Door* Reset / Jog Door* Push Open/Reset* Service Required Service Required None* None* Service Required* Service Required* Push Open/Reset* Push Open/Reset* Push Open/Reset* Push Open/Reset* Inspect & Reset* Service Required* Jog To Close*  Check Inverter* Service Required Service Required* Service Required* Service Required* Service Required* Service Required* Push Open / Reset Service Required Service Required*
Door is Opening		<b><u>DOOR IS OPENING</u></b>	
Door is Open Stand Clear	Activation On Closing in xx.xs I-Zone Detection Photoeye Blocked Waiting for cmd.	<b><u>DOOR IS OPEN</u></b> When not in preannounce to close When in preannounce to close Indicates activation on (overrides timer display) Displays closing time in seconds I-Zone active (overrides timer display) Photoeye is blocked (overrides timer display) Indicates door is waiting for manual close cmd.	None None Device Holding Open None Remove Detection Remove Obstruction Close Door
Stand Clear	Door Closing	<b><u>DOOR IS CLOSING</u></b>	None
Door Closed Door Closed	Cycles: xxxxxx Interlock Active	<b><u>DOOR IS CLOSED</u></b> Displays cycle count Door is interlocked and cannot be opened	None Perform Interlocking
Door Stopped	Push Open/Close	<b><u>DOOR IS STOPPED</u></b>	Open/Close Door

Rev. 9.08.14

# CHAPTER 4 - i-COMM ii FOLDERS

\*NUMBER IS NOT SHOWN IN i-COMM MENU\*

FOLDER	NUMBER	NAME	VALID VALUES	DESCRIPTION	DEFAULT
Encoder Folder	0	Open Distance	3 - 24	Used to Set Opening distance for door	8
	1	Motor Drive Side	Right Drive / Left Drive	Used to select motor drive side.	-
	2	Set Close Position	Press UP to Start	Use for initial setup of close position	-
	3	Set Open Position	Press UP to Start	Use for initial setup of open position	-
	4	Close Position Adjust	+/- 100.0	Use to adjust close position.	-
	5	Open Position Adjust	0 - 990.00	Use to adjust door open position	-
	6	Encoder Position	0-01FFFF	Current encoder position	-
	7	Encoder Baud	433 kbps	Used to select encoder data rate	433 KBPS
	8	Approach Open Pos.	999.0	Used to select Approach Open Position	0
	9	Approach Close Pos.	999.0	Used to select Approach Close Position	0
I/O Setup Folder	10	Set Open PB Function	Auto Close Mode; Toggle & Auto Close, Reset/Jog only; Toggle Mode	Use to select the function of the Open/Reset button.	Auto Close Mode
	11	Set Loop Function	Auto Close Mode, Reverse / Hold Open	Use to select induction loop input function	Auto Close Mode
	12	I - Zone System	Enabled / Disabled	Use to Enable / Disable the I-Zone system.	Disabled
	13	Output Def. YK0	0 - 33 (See Table)	User configurable relay	0
	14	Output Def. YK1	0 - 33 (See Table)	User configurable relay	20
	15	Output Def. YK2	0 - 33 (See Table)	User configurable relay	20
	16	Output Def. YDC0	0 - 33 (See Table)	User configurable DC output	3
	17	Output Def. YDC1	0 - 33 (See Table)	User configurable DC output	20
	18	Output Def. YDC2	0 - 33 (See Table)	Internal - not available DC output	20
	19	Output Def. YDC3	0 - 33 (See Table)	Internal - not available DC output	20
	20	Output Def. YDC4	0 - 33 (See Table)	Internal - not available DC output	20
	21	Output Def. YDC5	0 - 33 (See Table)	User configurable DC output	2
	22	Output Def. YDC6	0 - 33 (See Table)	Internal - not available DC output	20
	23	Output Def. YDC7	0 - 33 (See Table)	Internal - not available DC output	20
	24	Input Define X0	0 - 17 (See Table)	User configurable input	20
	25	Input Define X1	0 - 17 (See Table)	User configurable input	20
	26	Input Define X2	0 - 17 (See Table)	User configurable input	2
	27	Input Define X3	0 - 17 (See Table)	User configurable input	2
	28	Input Define X4	0 - 17 (See Table)	User configurable input	4
	29	Input Define X5	0 - 17 (See Table)	User configurable input	3
	30	Input Define X6	0 - 17 (See Table)	User configurable input	2
	31	Input Define X7	0 - 17 (See Table)	User configurable input	2
	32	Open Alarm Time	0 - 255	Open Alarm Time in minutes. Requires at least one output to be configured to function 25, menu is hidden if not.	0
	33	Input Define X10	0 - 30	Torque	15
	34	Input Define X11	0 - 66	Unused	20
	35	I - Zone Cut - Out	0 - 48	I-Zone cut out height	42
General Folder	36	Clock	-	Displays current time and date. To set: press UP, scroll to year - press Enter; scroll to month - press Enter; scroll to day - press Enter; scroll to hour - press Enter; scroll to minute - press Enter	-
	37	Language	English, Espanol, Portuguese	Set LCD display language	English
	38	PassCode	-	Use to change access mode.	-
	39	Rev. Edge Option	Enabled / Disabled	Use to enable reversing edge.	Disabled
	40	Spec. Package	Disabled, CE, Canada Opt	Used to enable specification packages.	Disabled
	41	Remote Display	Enabled / Disabled	Used to enable remote LCD	Disabled
	42	Partial Config.	-	Consult Engineering. Special Applications only	-
	43	Reverse Delay	xx	Reverse Delay	0
	44	AB Inverter Delay	-	Consult Engineering. Special Applications only	-
	45	Voltage	208/220/230/400/460/575	Voltage of door	460
	46	Square Feet	0 - 999	Square footage of door. Width x Height	0
	47	Non-Powered Open	Enabled/Disabled	Enables non-powered open for LiteSpeed	Disabled
	48	Maintenance Months	xx	Number of months before maintenance indicator goes off. Note: Once changed user must initiate "Reset Maintenance" Procedure.	Disabled
	49	Maintenance Cycles	0 - 100000	Number of cycles before maintenance indicator goes off. Note: Once changed user must initiate "Reset Maintenance" Procedure.	Disabled
	50	Reset Maintenance	-	Resets Maintenance Counters and Timers. Press Up to initiate the reset	Disabled
	51	Reset to Default	-	Resets all settings back to factory defaults	Disabled

# CHAPTER 4 - i-COMM ii FOLDERS

\*NUMBER IS NOT SHOWN IN i-COMM MENU\*

FOLDER	NUMBER	NAME	VALID VALUES	DESCRIPTION	DEFAULT
<b>View Folder</b>	52	Display Cycle Count	0 - 99999999	Displays current Cycle Count	-
	53	Fault History	-	Displays fault log. Use Up and Down to scroll	-
	54	Display Model #	-	Displays door model number	-
	55	Display RHC #	-	Displays RHC number	-
	56	Display Serial #	-	Displays door serial number	-
	57	Firmware Revision	-	Displays current program revisions	-
<b>Load / Save Folder</b>	58	Copy from SD	Press UP to Start Copy	Use to upgrade i-COMM II program. Correct .BIN file must be saved so SD Card. Note Card must be SD - 2GB or SDHC - 4,8,16 or 32 GB.	-
	59	Copy to SD Card	Press UP to Start Copy	Use to copy i-COMM II program to SD Card in .BIN format.	-
	60	Legal info to SD	Press UP to Start Copy	Use to display legal information about program. Legal.txt will be saved to SD card.	-
	61	Bootloader Upgrade	Press UP to Start Copy	Used to upgrade bootloader. CAUTION: DO NOT INTERRUPT THIS PROCESS	-
	62	Export Settings	Press UP to Start Copy	Use to save i-COMM II settings to SD Card in .BIN format.	-
	63	Import Settings	Press UP to Start Copy	Use to copy i-COMM II settings to SD Card in .BIN format.	-
<b>Inverter Folder</b>	64	Inverter Type	CT SK MODBUS, AB PF40 MODBUS, CT SK NO MODBUS, AP PF NO MODBUS, No Inverter	Used to set inverter type	CT SK MODBUS
	65	Program Inverter	Press UP to Start Copy	Use to program inverter.	-
	66	Open Speed	0 - 70 Hz	Open Speed	See Note 1
	67	Close Speed	0 - 70 Hz	Close Speed	30.0
	68	Approach Speed	0 - 70 Hz	Approach Open Speed	0.0
	69	Accel Time	0 - 10.0 s	Acceleration Rate	1.0
	70	Decel Time	0 - 10.0 s	Deceleration Rate	1.0
	71	Torque Reverse Level	0 - 100 %	Torque Reversing Level	See Note 1
	72	DC Brake Time	0 - 10.0 s	Injection Braking Time	0.0
	73	DC Brake Level	0 - 100 %	DC Injection Braking Level	0.0 %
<b>Timer Folder</b>	74	Set Close Timer	0 - 255 / Toggle Mode	Close Timer in seconds. Set to Toggle Mode to disable automatic closing.	6
	75	Preannounce Close	0 - 255	Preannounce to close timer in seconds	2
	76	Autocycle Time	0 - 255 Disabled	Autocycle Time in minutes	Disabled

Last Rev: 1.19.15

**Note 1:**

Open speed and torque reverse level dependent on door size.

Door size &gt; = 140 sqft:

Open Speed = 53 Hz

Torque Reverse Level = 23%

Door size &lt; 140 sqft:

Open Speed = 60 Hz

Torque Reverse Level = 23%

**Note 2:**

Encoder Folder is for 7100 CE version only.

CE Option Torque Reverse

BP = 23.0%

SS = 19.0%

# CHAPTER 4 - i-COMM ii INPUT / OUTPUT VALUES

TYPE	NUMBER	FUNCTION	DESCRIPTION
INPUT	0	Interlock In	Interlock Input - When Input is set to this function door will not open until input is ON. Valid only for inputs X3, X4, and X5.
	1	Stop N.C.	Stops the door when input is OFF
	2	Activation	Opens the door when input is ON, w/ Auto close.
	3	Toggle	Open and Closes the door when ON. Door will not automatically close when opened by a toggle input.
	4	Close	Closes the door when input is ON
	5	Sequential Activation	Activates door and blocks sequential activation output from triggering opposite door. Use only for sequential interlocks.
	6	Reverse	Reverses the door when input is ON.
	7	Stop N.O.	Stops the door when input is ON.
	8	Manual Open	Opens the door when input is ON. This input will open from a stop condition, unlike activation. Do not connect motion sensors or other automatic devices to a manual open input
	9	Auto / Manual	When input is ON reclose timer is disabled.
	10	Partial Open Activation	Opens the door to the partial open position when ON
	11	Partial Open Toggle	Toggle open/close door to and from partial open position. See function #3 above
	12	Toggle w/ Auto Close	Open and Closes the door when ON. Door will automatically close when opened by this type of toggle input.
	13	Hand / Auto Mode	When input is ON reclose timer is disabled and hold-to-run close is enabled.
	14	Disabled	Input disabled
	15	Reverse N.C.	Reverses the door when input is OFF.
	16	Clean	Opens door to "Cleaning" position when on.
	17	E-Stop N.C.	Places door in fault when OFF.
	18	Seq. Activation 2	Consult Engineering
	19	LZR in N.C.	Reverses the door when off and monitors the input for fault
	20	Preannounce to Open	Opens the door after the set amount of time in the Preann. to Open timer. Immediate reversal / activation if the door is not closed.
	21	Interlock Override	Opens the door and overrides any standard interlock configuration
OUTPUT	0	Interlock	ON when door is closed.
	1	Interlock N.C.	OFF when door is closed.
	2	Preannounce	ON during preannounce to close, and stays on until the door is closed
	3	Open	ON when door is open.
	4	Open N.C.	OFF when door is open.
	5	Fault	ON during fault.
	6	Ready	ON when not in fault.
	7	Activation	ON during activation.
	8	Run Open	ON during run open.
	9	Run Close	ON during run close.
	10	Run	ON during run open or close.
	11	At Limits	ON when door is open or closed.
	12	I-Zone Alarm	ON during I-Zone alarm
	13	Door Open 30 sec.	ON when door is open for more than 30 seconds.
	14	Door Open 60 sec.	ON when door is open for more than 60 seconds.
	15	Door Open 120 sec.	ON when door is open for more than 120 seconds.
	16	Sequential Activation	ON to activate opposite door. Use for sequential interlock.
	17	Run Open N.C.	OFF during run open.
	18	Run Close N.C.	OFF during run close.
	19	Run Close N.C.	OFF during run open or close.
	20	Disabled	Always OFF
	21	Flash 3.1 Hz	Flashes at 3.125 Hz.
	22	Flash 1.6 Hz	Flashes at 1.5625 Hz.
	23	Partial Timer	Consult Engineering
	24	Reverse / Activation	ON when any reverse command or activation signal is on.
	25	Door Open Alarm	ON when door has been opened for time set in "Open Alarm Time"
	26	Interlock Pass-Thru	ON when door is able to be opened (Interlock Input is not preventing door from opening)
	27	Interlock Pass-Thru N.C.	OFF when door is able to be opened (Interlock Input is not preventing door from opening)
	28	Preannounce & Close	ON during preannounce to close, and while closing. Note this output will turn on while door is closed from Toggle or Close command or re-close timer.
	29	Photoeye Test	ON when emitters are on, OFF to test photoeyes
	30	Encoder Bit 9	Consult Engineering
	31	Encoder Bit 10	Consult Engineering
	32	Encoder Bit 11	Consult Engineering
	33	Encoder Bit 12	Consult Engineering
	34	Preannounce to Open	ON during the set preannounce to open time.
	35	Preannounce N.O. Close	ON only during preannounce to close. OFF during run close.

Last updated: 8.25.14

# CHAPTER 4 - INVERTER ERROR CODES / PROGRAMMING

Barrier Glider - Inverter (VFD) Error Codes			
No.	Trip Code	Condition	Possible Cause
1	tr UU	DC bus under voltage	Low AC supply voltage, check power source. Low DC voltage when supplied by an external DC power supply.
2	tr OU	DC bus over voltage	The DC bus (Pr. 84) has exceeded 800V-460V or 400V-230VAC, check the following: If DC bus climbs while door is not running, disconnect CE filter with power off. If fault is intermittent when door is not running try to set Automatic reset of faults. (Pr. 73 = 10.34, Pr. 74=10.36, Pr. 63 = 3, Pr 64 = on) If fault is while door is closing add braking resistor, see Control Box for a list of parts. Deceleration rate set too fast for the inertia of the machine. Mechanical load driving the motor.
19	tr It.br	I <sup>2</sup> C on braking resistor	Check door closing speed. If fault is while door is closing, add braking resistor. See tr OV for more troubleshooting.
20	tr It. AC	I <sup>2</sup> C on drive output	Check that radial spacing and that they are square, or lower track spacing. Motor wiring, check for loose connections or shorts. Make sure door cannot move if brake is engaged.
3	tr OI.AC	Drive output instantaneous over current	Door is mechanical binding or jammed. Check radial spacing and that they are square, or lower track spacing. Motor wiring, check for loose connections or shorts. Make sure door cannot move if brake is engaged. Disconnect CE filter with power off. Insufficient ramp times. Phase to phase or phase to ground short circuit on the drives output. Drive requires autotuning to the motor. Motor or motor connections changed, re-auto tune drive to motor MUST wait 10 seconds to reset after trip occurs
4	OI.br	Braking resistor instantaneous over current	Excessive braking current in braking resistor Braking resistor value too small. MUST wait 10 seconds to reset after trip occurs
7	O.SPd	Over speed	Excessive motor speed (typically caused by mechanical load driving the motor)
18	tunE	Auto tune stopped before complete	Run command removed before autotune complete
19	It.br	I <sup>2</sup> -t on braking resistor	Excessive braking resistor energy
20	It.AC	I <sup>2</sup> -t on drive output current	Excessive mechanical load. Drive requires re-auto tuning to motor. High impedance phase to phase or phase to ground short circuit at drive output.
21	O.ht1	IGBT over heat based on drives thermal model	Overheat software thermal model
22	O.ht2	Over heat based on drives heatsink	Heatsink temperature exceeds allowable maximum
24	th	Motor thermistor trip	Excessive motor temperature
26	O.Ld1	User +24V or digital output overload	Excessive load or short circuit on +24V output The Enable/Reset terminal will not reset an O.Ld1 trip. Use the Stop/Reset key.
	OUL.d	I x t overload	Reduce motor current
	hot	Heatsink/IGBT temp is high	Reduce ambient temperature or reduce motor current
	br.rS	Braking resistor overload	See Advanced user guide
31	EEF	Internal drive EEPROM failure	Possible loss of parameter values
32	PH	Input phase imbalance or input phase loss	One of the input phases has become disconnected from the drive
33	rS	Failure to measure motors	Motor too small for drive stator resistance. Motor cable disconnected during measurement
189	O.cL	Overload on current loop input	Input current exceeds 25mA
	tr HF ##	Hardware Fault	The drive has detected a hardware problem, verify wiring is correct. This cannot be fixed in the field, replace the drive.
	HF 05 trip		No signal from DSP at start up
	HF 06 trip		Unexpected Interrupt
	HF 07 trip		Watchdog failure
	HF 08 trip		Interrupt crash (code overrun)
	HF 11 trip		Access to the EEPROM failed
	HF 20 trip		Power stage - code error
	HF 21 trip		Power stage - unrecognized frame size
	HF 22 trip		OL failure at power up
	HF 25 trip		DSP Communications failure
	HF 26 trip		Soft start relay failed to close, or soft start monitor failed or braking IGBT short circuit at power up
	HF 27 trip		Power stage thermistor fault
	HF 28 trip		DSP software overrun
	HF xx trip		HF 1-4, 9-10,12-19,23,24,29,30 Are not used

## Barrier Glider™ Inverter Program Instructions

\*\*\*These instructions are only when not using the i-Comm to change parameters.\*\*\*

When in Status mode, pressing and holding the “M” MODE key for 2 seconds will change the display from displaying a speed indication to displaying load indication and visa versa.

Pressing and releasing the “M” MODE key will change the display from status mode to parameter view mode. In parameter view mode, the left hand display flashes the parameter number and the right hand display shows the value of that parameter.

Pressing and releasing the “M” MODE key again will change the display from parameter view mode to parameter edit mode. In parameter edit mode, the right hand display flashes the value in the parameter being shown in the left hand display.

Pressing the “M” MODE key in parameter edit mode will return the drive to the parameter view mode. If the “M” MODE key is pressed again then the drive will return to status mode, but if either of the “UP” or “DOWN” keys are pressed to change the parameter being viewed before the “M” MODE key is pressed, pressing the “M” MODE key will change the display to the parameter edit mode again. This allows the user to very easily change between parameter view and edit modes whilst commissioning the drive.

**"WARNING: Consult factory before changing any parameters not listed in this table."**

Parameter Number	Name	Default Value	New Value	Units
00.10	Security Status	L1	L3	
00.19	Closing Speed	0	30	s/100 Hz
00.20	Open Speed	0	53/60	S/100 Hz
00.61	Torque Detection Level	0	31/23	%

## Barrier Glider - Status Modes

Left Display	Status	Explanation
rd	Drive ready	The drive is enabled and ready for a start command. The output bridge is inactive.
ih	Drive inhibited	The drive is inhibited because there is no enable command, or a coast to stop is in progress or the drive is inhibited during a trip reset.
Er	Drive has tripped	The drive has tripped. The trip code will display in the right hand display.
dC	Injection braking	DC injection braking current is being applied to the motor.
Fr		Drive output frequency in Hz
SP		Motor speed in RPM
Ld		Load current as a % of motor rated load current
A		Drive output current per phase in A



# CHAPTER 5 - MAINTENANCE

RITE-HITE® DOORS PLANNED MAINTENANCE										
Model 7100 BARRIER® GLIDER										
CUSTOMER:			SO#			SERIAL#			DATE:	
Periodic Cycle Check: Planned Maintenance		Recommended P.M. Intervals							Inspect and Perform the Following (See Manual)	
		(Time Shown In Months)								
	1	4	8	12	18	24	30	36		
Air Seal System		•		•		•		•	•	Make sure air flow thru the system is adequate. Air seal may require periodic cleaning.
Blower		•		•		•		•	•	Perform visual inspection.
Blower Heater		•		•		•		•	•	Check air temperature.
Door Fasteners		•		•		•		•	•	Perform visual inspection, check for proper width dimension and tighten all bolts.
Drive Chain		•		•		•		•	•	Lubricate, check tension and wear. Find the center bracket of the header C-Channel. Chain should be tensioned so there is 1/8" [3] between the bottom of the chain and the nylon wear pad.
Gearbox		•		•		•		•	•	Check lube, add if required.
Limit Switches		•		•		•		•	•	Check open and close positions.
Panel		•		•		•		•	•	Check for damage, repair any tears to prevent moisture or frost build-up. Make sure panel hanger bolts are tight.
Panel Nose and Bottom Seals				•		•		•	•	Check for proper sealing, and tears and repair.
Panel Retention System		•		•					•	Make sure spring, cord and rod are functional and panel is tight to the air seal, with no air leaks.
Torque Reversing Edge		•	•	•	•	•	•	•	•	Check that door reverses at the nose.
Trolley Rollers		•		•		•			•	Inspect for wear or binding.

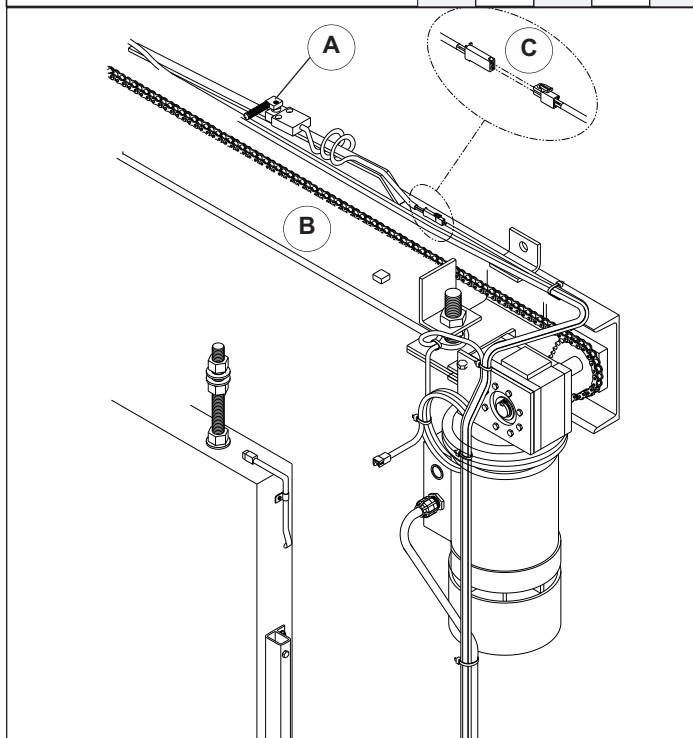

Figure 24.1

## LIMIT SWITCHES

1. Limit switches (A) are mounted on top of the header (B) preset at a 10° angle toward each other.
2. Connect (C) limit switches.

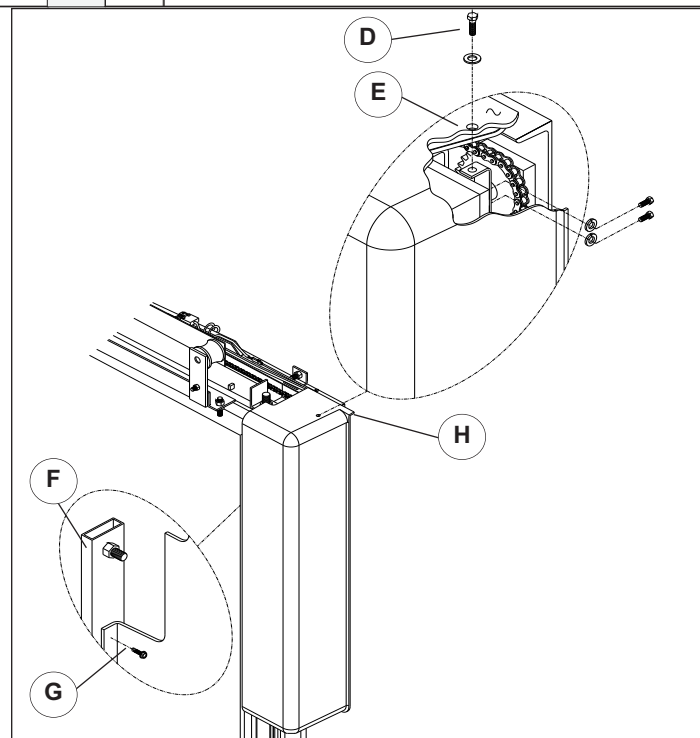

Figure 24.2

## DRIVE SHROUD

Install optional drive shroud after installation and adjustments are complete.

1. Install carriage bolt (D) to hole in gearbox (E).
2. Fasten to the support post (F), using #14 x 1" [25] hex head self/tap drill screw (G).
3. Shroud will have 1 1/2" [38] gap (H) on backside for air flow



## CHAPTER 5 - FINAL CHECKLIST

### NOTE:

***After the door installation is complete, the following MUST BE confirmed before the door is ready for operation.***

### OPERATING PROCEDURE

1. To operate the door, simply press the green open button on the front of the control box, the door should go to the full open position.
2. Normal settings are set to auto-reclose, and once the open button is pressed the door will open, time out per the setting of the re-close timer on the i-COMM and close.
3. The door can be equipped with several types of activation devices that can open or close the door and can be setup to either auto-reclose or toggle mode.
4. For toggle mode, the door can be setup such that if a device is used to open the door, it or another device needs to be reactivated to close the door.

Complete	N/A	<p>Description</p> <p>Conduit mounting location (must be on the bottom)</p> <p>Ground or shield wires properly terminated</p> <p>Support posts properly fastened to the floor</p> <p>Header shimmed properly</p> <p>Proper mounting fasteners used</p> <p>Poly lumber properly installed (Optional)</p> <p>Bottom seal compression 1/4" – 3/8" to floor. Air exhausting thru hole</p> <p>Aluminum seal retainer caulked</p> <p>Air seal tight to the floor, twist free, exhaust hole free and open</p> <p>Air seal blower properly mounted</p> <p>Panel fans properly installed</p> <p>Panel hanger bolts / nuts tightened</p> <p>Tension applied to spring to maintain 3 1/2" from panel to wall</p> <p>Panel blower/heater cables wrapped around panel bolts and secured</p> <p>Step-down transformer and junction box properly installed</p> <p>Retention system operating freely</p> <p>Area clean of debris from installation</p> <p>Notes: _____</p>
----------	-----	--

## CHAPTER 5 - TROUBLESHOOTING

DEFINITION	FUNCTION
D.O.W. / H.	Door Opening Width / Height
O.D.W. / H.	Ordered Door Width / Height
SS	Single Slide and BP = Bi-Parting
Drive Chain	Make sure the drive chain is kept taught, but not so tight as to place stress on the shaft, sprocket or tensioner.
F1, F2, F3	Incoming power fuses.
F4, F5	Fuses for primary side of transformer.
F6	Fuse for the i-Comm 24VAC.
F7	120V Fuse from secondary side of transformer that supplies bridge rectifier and power supply.
F8, F9	Fuses for the Panel Heater, 7 amp slow blow glass fuses.
i-COMM Controller™	The i-COMM controller is a circuit board that controls the actions of the door. There is a digital display that shows the cycles, status and position of the door at any time during its travel. For input and output function signals, refer to the chart on this page. Settings can be changed for re-close or pre-announce timers, interlocks, special activation commands, among many others, refer to instructional manual included. a) If door repeatedly turns around and says obstruction, change torque value
Inverter	If door closes and reverses easily, adjusted the Torque Reverse parameter on the inverter.
Limit Switches	The following are items to check for the limit switches: a) Check limit switch position to make sure the door stops in the desired position. b) Red cable is for open and grey is for closed switch. c) If two limits are on at the same time, the door will go into a fault. Lubricate as necessary. d) If door overtravels, check for sticking limits or relays on i-Comm, consult Technical Support.
Motor	The motor is AC. a) 230V ~ 11 Ohms, 460V ~ 21.5 Ohms.
Panel	The panel is a 3" [76] flexible Iso-Tek type panel. Repair any tears to prevent foreign matter buildup and temperature loss.
Panel Blower/Heater	Panel Blower/Heater provides warm air to keep the bottom seals warm and dry. Entire unit must be replaced if blower or heater goes bad.
Panel Retention System	The panels are held against the Perimeter Air Seal by a cord that is spring loaded on the panel and slides on a rod along the wall. When impacted, the panel swings out and back toward the perimeter seal when the impact object is removed.
Panel Reversing System	When the panels impact an object in the opening, the door will reverse and go open. This should be set so as not to damage any product or personnel that may be in the opening.
Reclose Timer	Adjust through i-COMM controller.
Thermal Air Sealing System	The Thermal Air Sealing System provides a seal between the panel and the wall by utilizing a 110VAC blower/heater system to provide heated air to fill the seal, thereby maintaining the seal and minimizing any moisture buildup. Power to blower must be separate and not tied into control box. Power to the blower must be constant. Make sure air exhaust hole is free of obstructions, blockage may cause frost buildup. Repair any tears or replace as necessary.
Trolley	To remove trolleys or replace rollers, remove the bottom plates and pull off.

# CHAPTER 6 - ELECTRICAL LAYOUT

## VIRTUAL VISION DESCRIPTION

Virtual Vision is optional on model 7100 Barrier Glider doors. There will be a motion sensor mounted on each side of the door, as well as 2 red LED light bars on each side of the opening on both sides. The motion sensors will detect motion on the opposite side of the curtain to warn oncoming traffic of a possible pedestrian or forklift on the opposite side.

To avoid cross talk when changing the settings on the Virtual Vision or activation sensors when using the remote controls, Rite-Hite offers the following three options:

The BEA remote control allows you to set a unique security code for each sensor. Then you would be able to enter the code for the sensor you are interested in changing, and it will only change the settings for that sensor. To accomplish this, temporarily disconnect the activation sensor(s) from its power supply (at the i-COMM), use the remote to set a security code (e.g. "1111") for the Virtual Vision sensor(s), then power up all sensors. The activation sensor will have the default security code "0000" for its settings, and the Virtual Vision sensor will have its new security code (use unlock/lock sequence). There should be no cross-talk with the remote's instructions when using this approach. Make sure to record these values for future reference.

If you do not wish to use security code settings, you can simply power down one unit (at the i-COMM) while setting the other unit, and then do the same thing with the other unit. This is similar to option "a", although if you want to make subsequent changes to the settings, you would need to go through the power down procedure again.

If you do not wish to power down the units or use security settings, you can physically cover one of the units while programming the other unit. Any opaque material (e.g. cardboard) should work, this may be difficult for units mounted high above the opening.

## INSTALLATION INSTRUCTIONS

1. Install Panel fan(s) (A) beyond the support posts near the top of the opening. Adjust fan to move air across the panel.
2. If door is mounted on cold side, install fans on warm side.
3. DO NOT mount fan other than method shown. Rotating mounting brackets 90° will cause failure.
4. Locate Virtual Vision light bar assemblies (C) on each side of the doorway and in clear view of oncoming traffic. They should be installed approximately 2' [610] off the floor, adjacent to the doorway (e.g. goal posts or wall) and in a location that is protected from potential impact damage.
5. Virtual Vision Motion Sensor (D).

6. Motion sensors should be installed off to the side.
7. Sensors should be programmed for a 2 second hold time and bi-directional detection.
8. Direct sensors so they DO NOT extend beyond the width of the door.
9. Mount step down transformer (E) if 120V not available.
10. If door is equipped with Thermal Air Seal step down transformer junction box (F), plug in Virtual Vision cable. If not, there will be a separate junction box (L) strictly for the Virtual Vision.
11. Mount opposite side Virtual Vision assembly (G).
12. Mount opposite side Virtual Vision motion sensor (H).
13. Thermal Air-Seal Heater/Blower (J).
14. End User Provided Disconnect (K).
15. Swivel arm mounting bracket, it is recommended to thru-bolt to the wall.

**NOTE:** Fan(s) may be turned off if there is no moisture present.

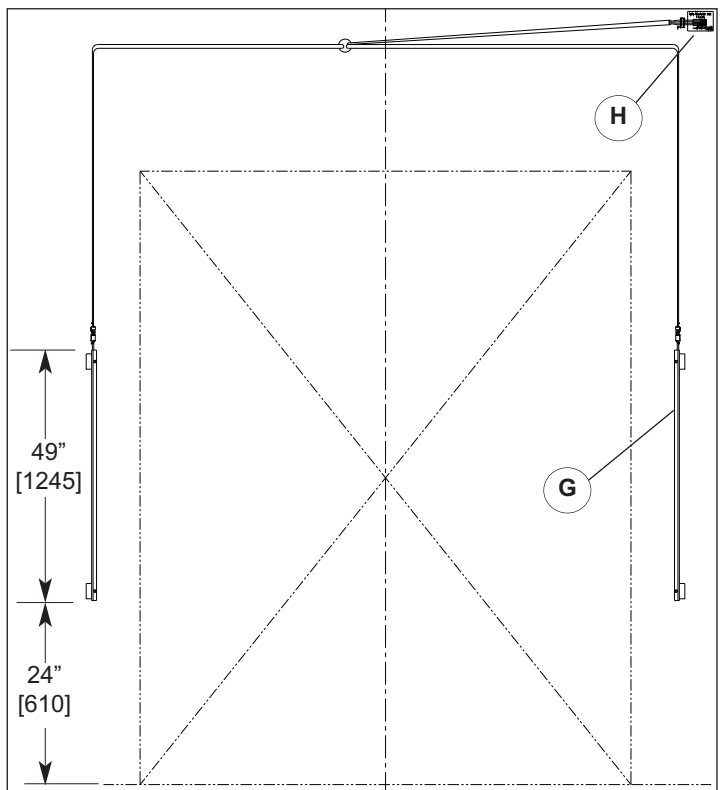

Figure 29.1 - Back side

# CHAPTER 6 - ELECTRICAL LAYOUT BLOWER - BP

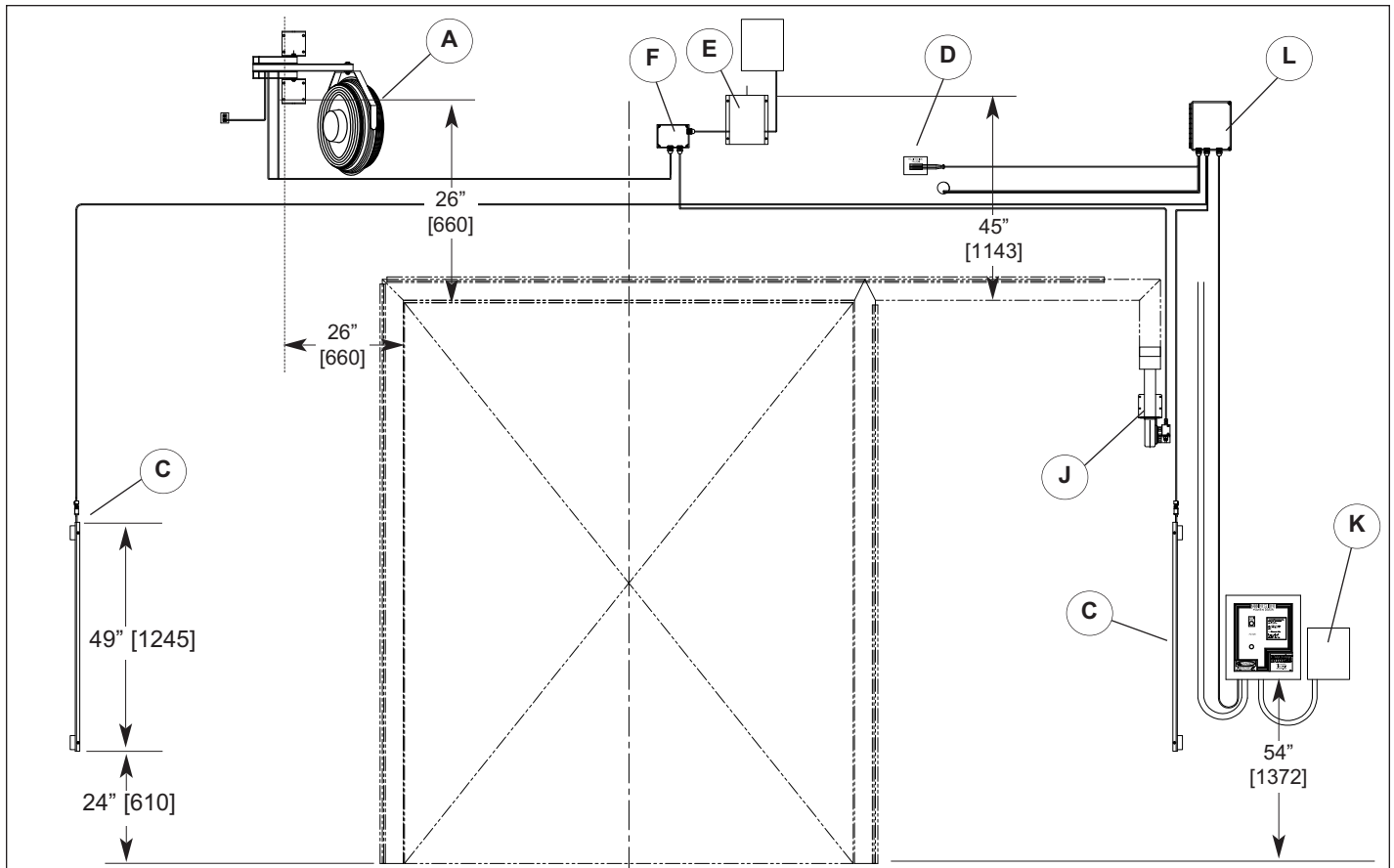

Figure 30.1 - Single Blower BP Door

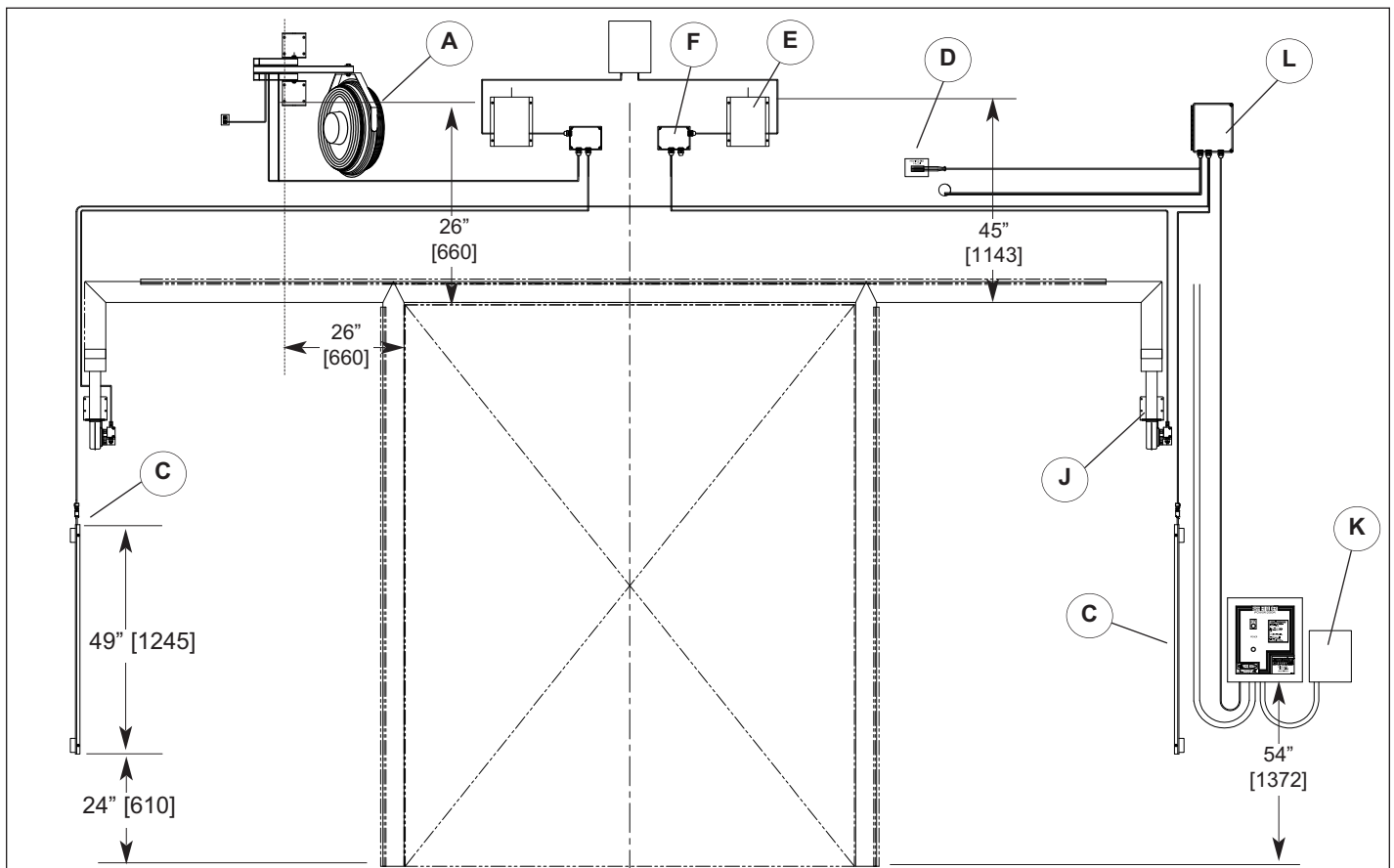

Figure 30.2 - Dual Blower BP Door

# CHAPTER 6 - ELECTRICAL LAYOUT BLOWER - SS

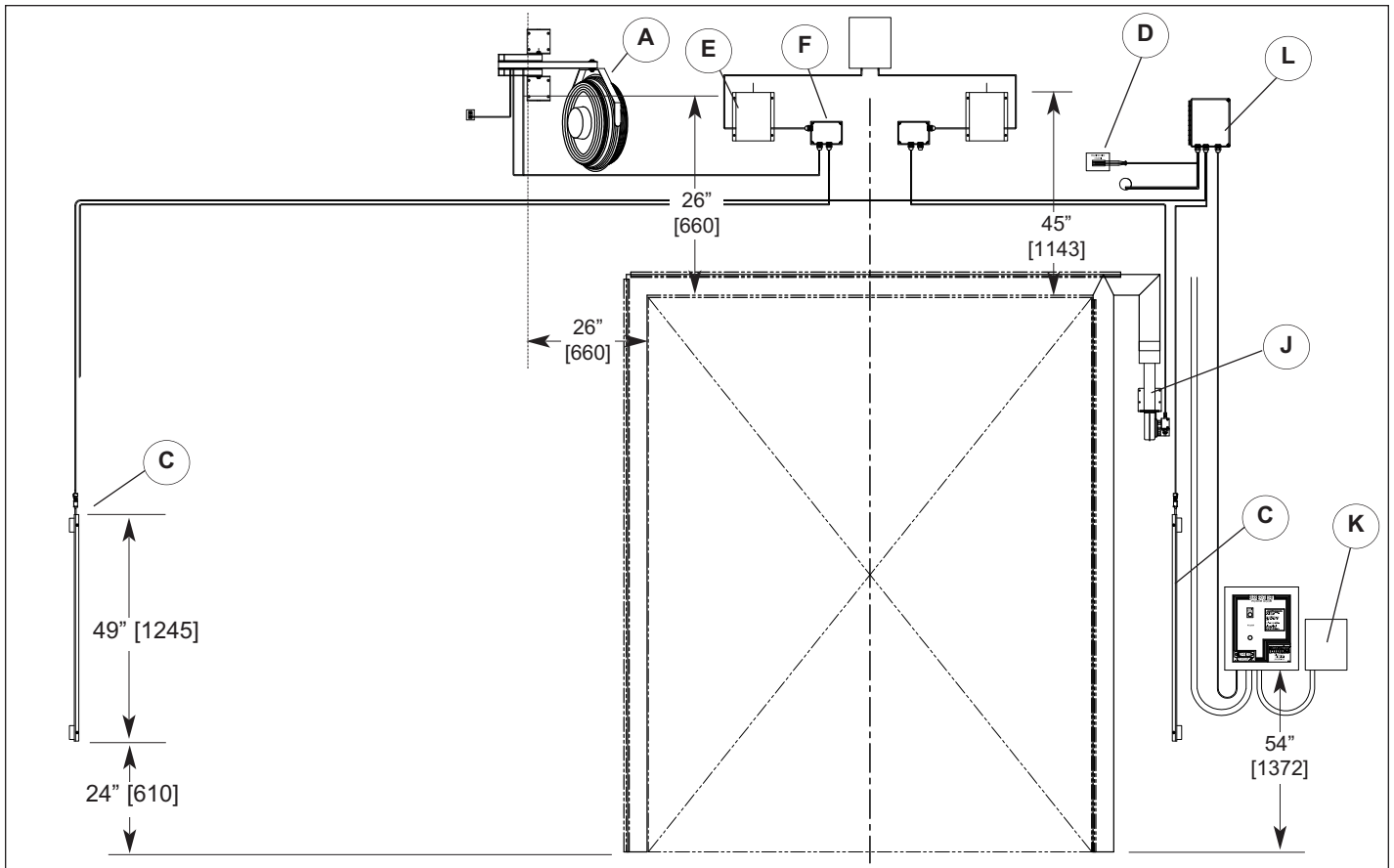

Figure 31.1 - Single Blower SS Door

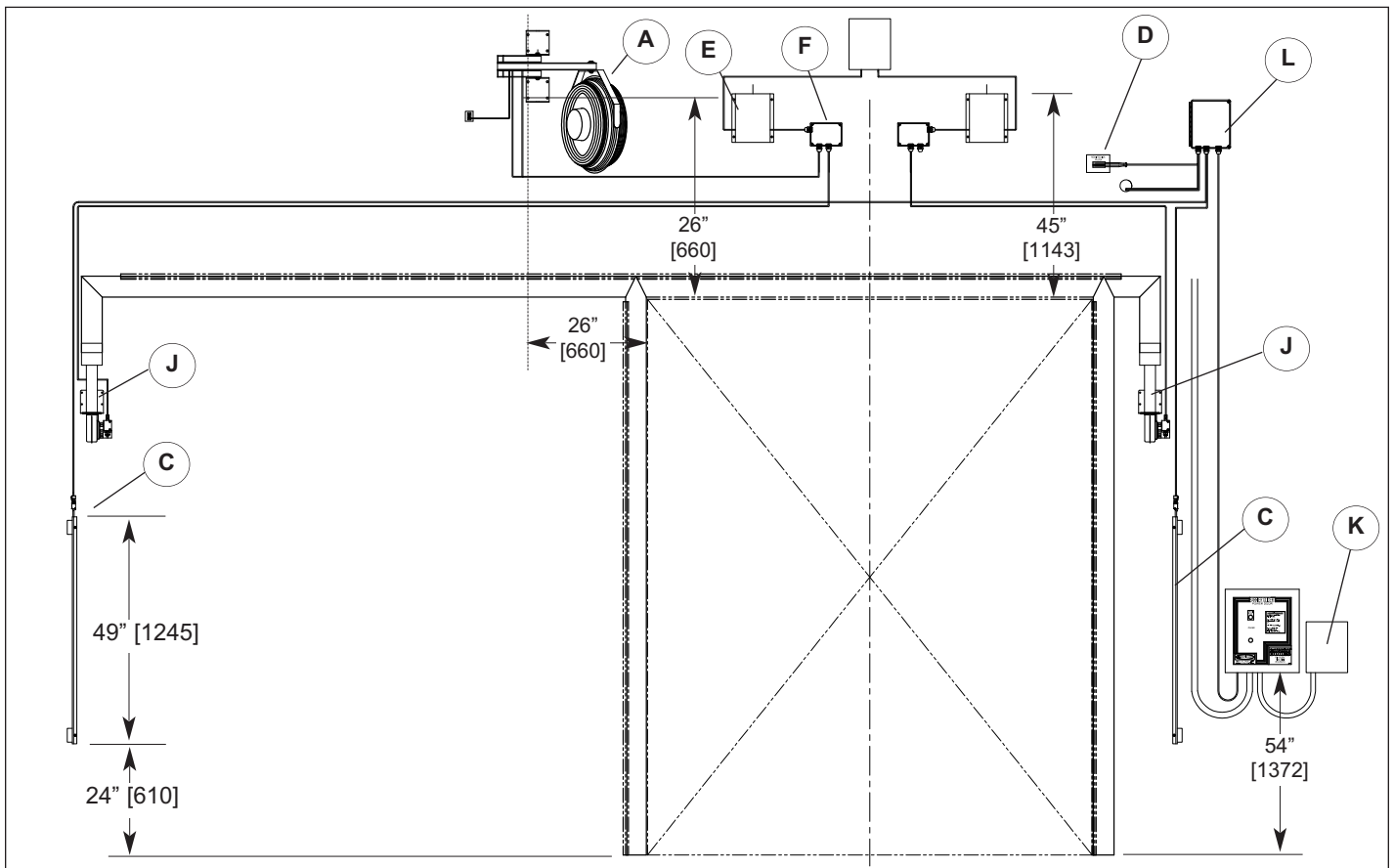

Figure 31.2 - Dual Blower SS Door



## CHAPTER 6 - OPTIONAL WIRELESS ACTIVATION

It is recommended to pair the unit(s) at the control box prior to mounting the unit.

To pair the host with a wireless device:

1. Open the lid and remove the plastic strip (C) under the batteries in the remote unit to energize the device.
2. On the Host (Receiver) in the control box, press "Remote Pairing" (A). The "RF Com" LED (B) will begin to flash.
3. Within 5 seconds press the "pair button" (D) on the remote unit. The units will then pair.
4. Activate the door to test. Repeat procedure if necessary.
5. Mount remote unit.
6. Wiring for Host unit to Control Box i-COMM:
  - 4 - X6
  - 5 - DC
  - 6 - DC
  - 7 - OV

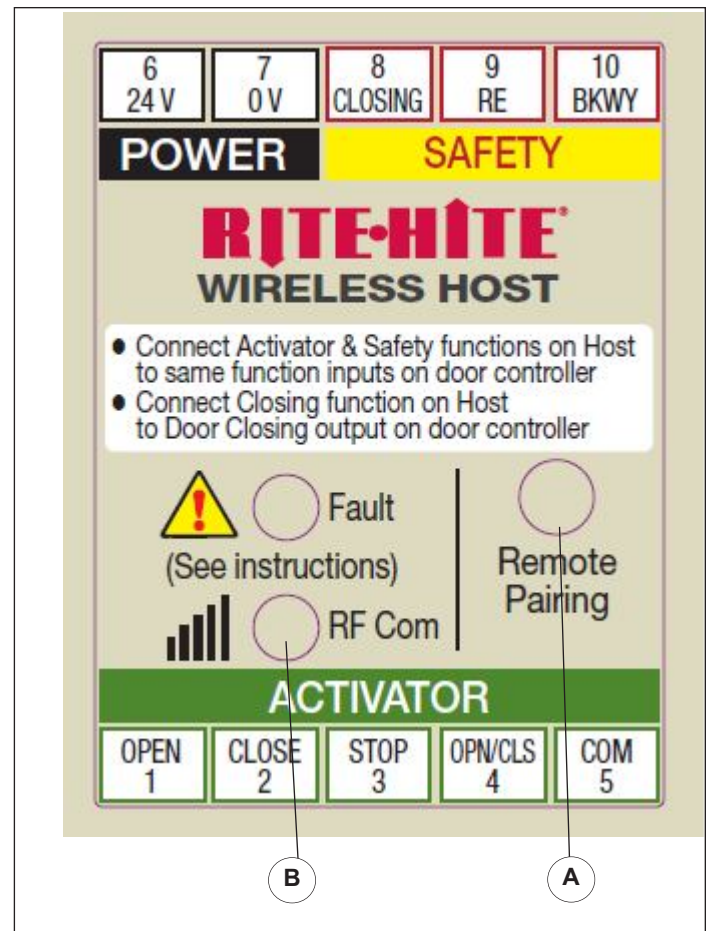

Figure 32.1

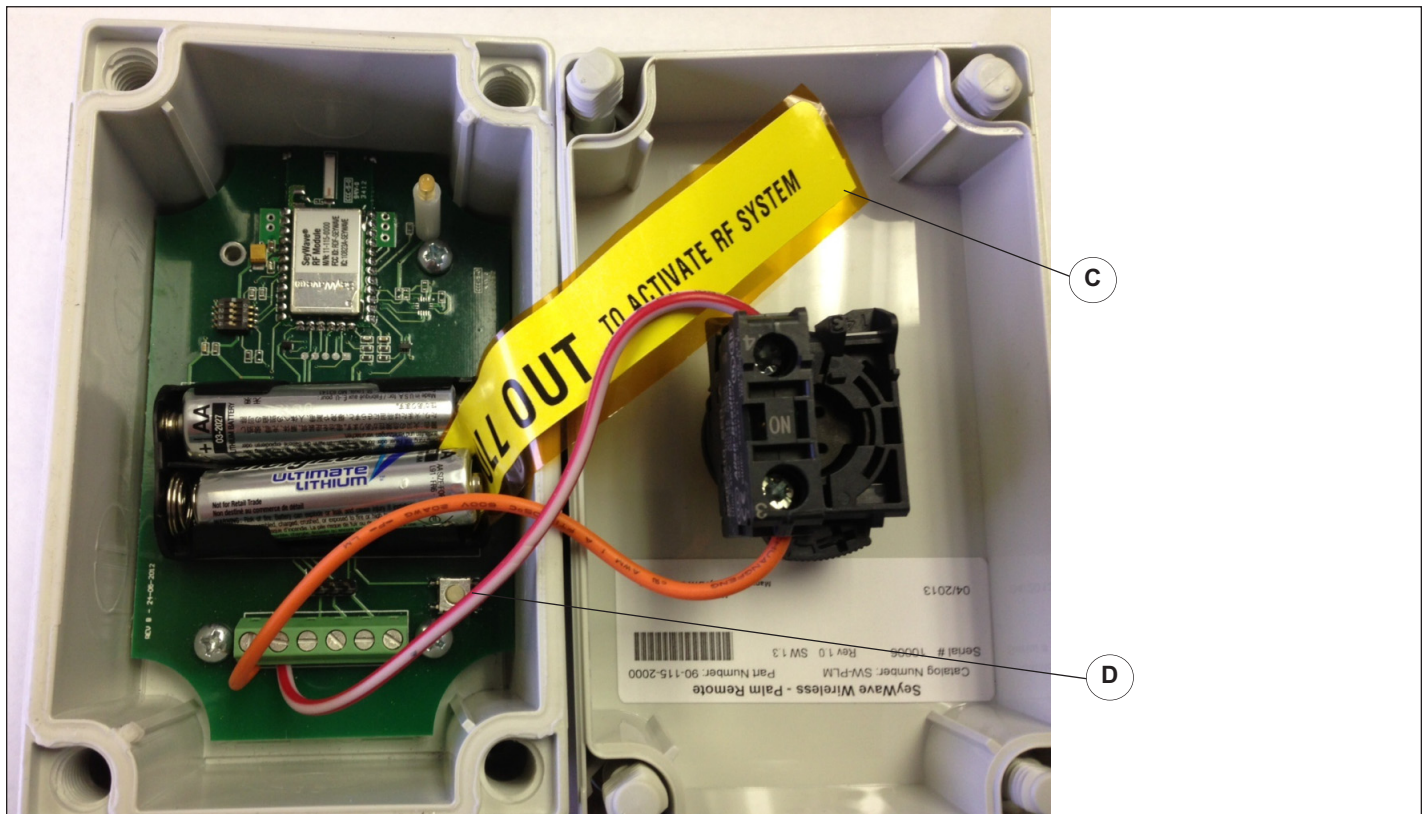

Figure 32.2



# CHAPTER 6 - OPTIONAL REMOTE MOUNTED CONTROLS

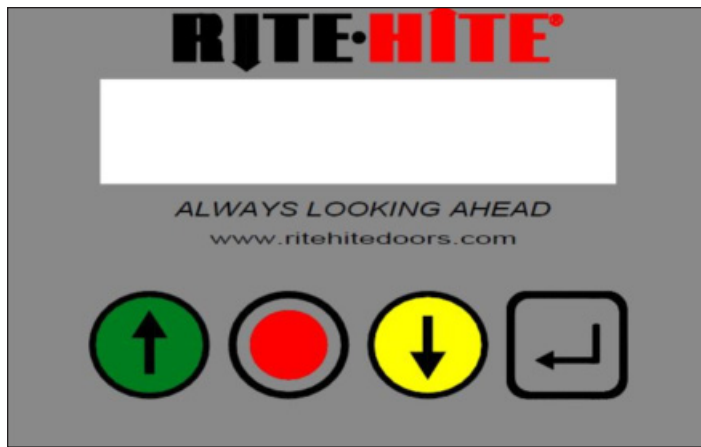

Figure 33.1

Optional remote mounted LCD, is mounted on a stainless steel 2-gang wall faceplate and compatible with standard 2-gang electrical box (provided by end user).

On the face of the assembly there is a 4 button membrane switch: Green - Open/Reset (Up), Red - Stop (Exit), Yellow - Close (Down), and Grey - Enter (Left arrow).

Press and hold Enter for 5 seconds to enter the menu. The Open button on the membrane switch will reset the door after a fault. The screen flashes when in a fault.

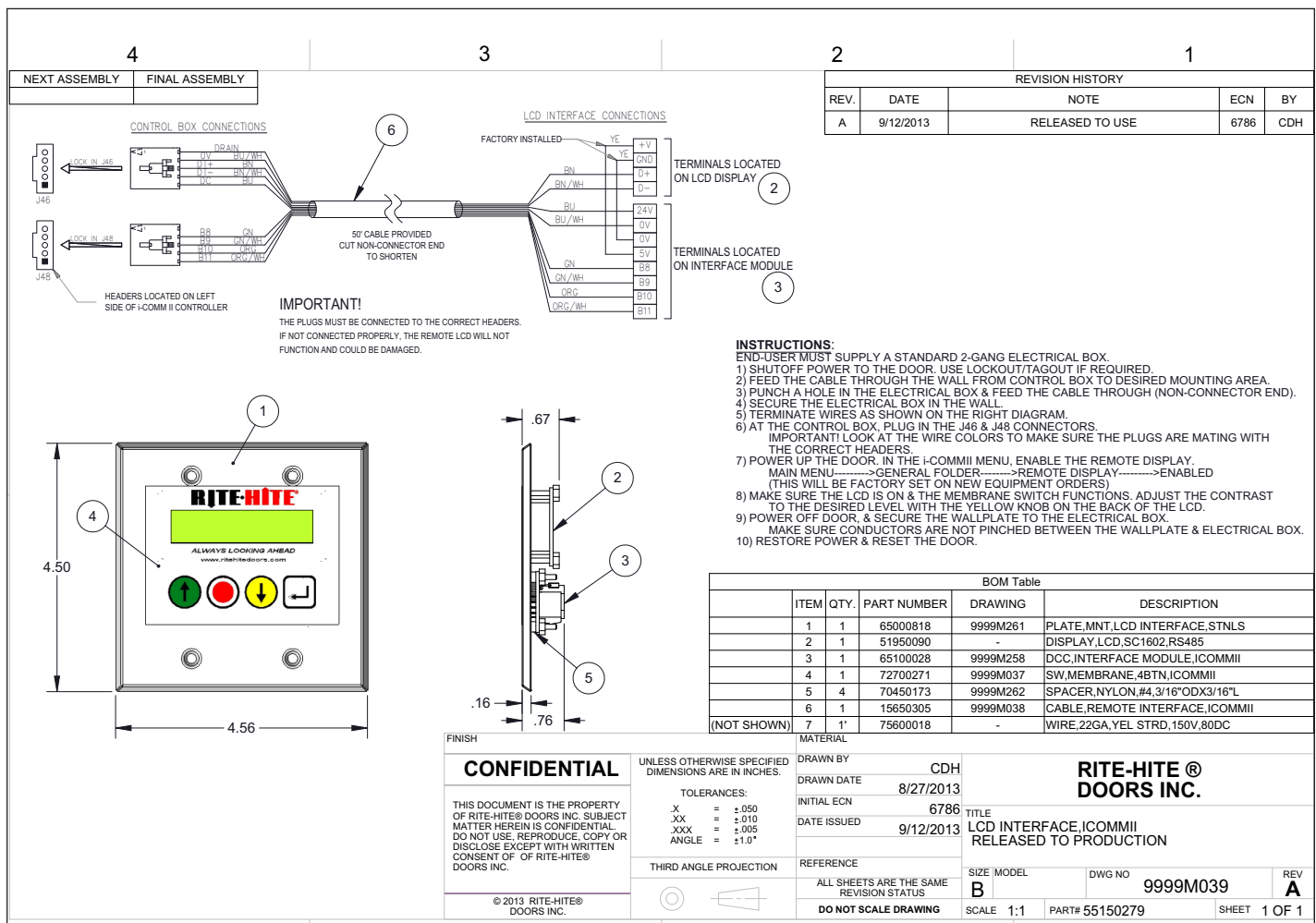

Figure 33.2



## CHAPTER 6 - ACTIVATION WIRING

NO.	DESCRIPTION	DATE	BY
1	BEA - IRIS	01/20/24	TJA
2	BEA - IRIS	01/20/24	TJA
3	BEA - IRIS	01/20/24	TJA
4	BEA - IRIS	01/20/24	TJA
5	BEA - IRIS	01/20/24	TJA

### BEA ACTIVATION

#### BEA - Falcon, Eagle, MS08

**US**

Control Box

DC 1-RD

OV 1-BK

DC 2-BK

DC 3-VH

X6\*\*\* 4-GN

not used 5-VE

BEA Motion Sensors

See X7 note

#### BEA - IRIS

**Sensor**

RD BK BN BU

OV WH GN

DC 1-BK

DC 2-BK

DC 3-VH

X6\*\*\* 4-GN

not used 5-VE

Presence Sensor

See X7 note

#### BEA - DK-12

**Sensor**

RD BK BN BU

OV WH GN

DC 1-BK

DC 2-BK

DC 3-VH

X6\*\*\* 4-GN

not used 5-VE

Presence Sensor

See X7 note

#### BEA - IS-40

**Sensor**

RD BK BN BU

OV WH GN

DC 1-BK

DC 2-BK

DC 3-VH

X6\*\*\* 4-GN

not used 5-VE

Presence Sensor

See X7 note

#### BEA - LZR-30

**Sensor**

RD BK BN BU

OV WH GN

DC 1-BK

DC 2-BK

DC 3-VH

X6\*\*\* 4-GN

not used 5-VE

Presence Sensor

See X7 note

#### BEA MATRIX

**INDUCTION LOOP**

5 TWISTS/FT. MIN

INDUCTION LOOP CONTROLLER

11 10 9 8 7 6 5 4 3 2 1

RELAY 1

TO J4-4

TO J4-7

TO J4-9

2400V AC

Standard configuration is combined mode with DIP switches #1-6 in the OFF position and DIP switch #10 in the ON position. For independent mode and other DIP switch settings, consult the BEA Matrix D124 User Manual.

#### INTERLOCKS

##### NON-SEQUENTIAL 2 DOOR INTERLOCK

Door1

DC YK0

OV YK1

DC YK2

OV YK3

DC YK4

OV YK5

DC YK6

OV YK7

DC YK8

OV YK9

DC YK10

OV YK11

DC YK12

OV YK13

DC YK14

OV YK15

DC YK16

OV YK17

DC YK18

OV YK19

DC YK20

OV YK21

DC YK22

OV YK23

DC YK24

OV YK25

DC YK26

OV YK27

DC YK28

OV YK29

DC YK30

OV YK31

DC YK32

OV YK33

DC YK34

OV YK35

DC YK36

OV YK37

DC YK38

OV YK39

DC YK40

OV YK41

DC YK42

OV YK43

DC YK44

OV YK45

DC YK46

OV YK47

DC YK48

OV YK49

DC YK50

OV YK51

DC YK52

OV YK53

DC YK54

OV YK55

DC YK56

OV YK57

DC YK58

OV YK59

DC YK60

OV YK61

DC YK62

OV YK63

DC YK64

OV YK65

DC YK66

OV YK67

DC YK68

OV YK69

DC YK70

OV YK71

DC YK72

OV YK73

DC YK74

OV YK75

DC YK76

OV YK77

DC YK78

OV YK79

DC YK80

OV YK81

DC YK82

OV YK83

DC YK84

OV YK85

DC YK86

OV YK87

DC YK88

OV YK89

DC YK90

OV YK91

DC YK92

OV YK93

DC YK94

OV YK95

DC YK96

OV YK97

DC YK98

OV YK99

DC YK100

OV YK101

DC YK102

OV YK103

DC YK104

OV YK105

DC YK106

OV YK107

DC YK108

OV YK109

DC YK110

OV YK111

DC YK112

OV YK113

DC YK114

OV YK115

DC YK116

OV YK117

DC YK118

OV YK119

DC YK120

OV YK121

DC YK122

OV YK123

DC YK124

OV YK125

DC YK126

OV YK127

DC YK128

OV YK129

DC YK130

OV YK131

DC YK132

OV YK133

DC YK134

OV YK135

DC YK136

OV YK137

DC YK138

OV YK139

DC YK140

OV YK141

DC YK142

OV YK143

DC YK144

OV YK145

DC YK146

OV YK147

DC YK148

OV YK149

DC YK150

OV YK151

DC YK152

OV YK153

DC YK154

OV YK155

DC YK156

OV YK157

DC YK158

OV YK159

DC YK160

OV YK161

DC YK162

OV YK163

DC YK164

OV YK165

DC YK166

OV YK167

DC YK168

OV YK169

DC YK170

OV YK171

DC YK172

OV YK173

DC YK174

OV YK175

DC YK176

OV YK177

DC YK178

OV YK179

DC YK180

OV YK181

DC YK182

OV YK183

DC YK184

OV YK185

DC YK186

OV YK187

DC YK188

OV YK189

DC YK190

OV YK191

DC YK192

OV YK193

DC YK194

OV YK195

DC YK196

OV YK197

DC YK198

OV YK199

DC YK200

OV YK201

DC YK202

OV YK203

DC YK204

OV YK205

DC YK206

OV YK207

DC YK208

OV YK209

DC YK210

OV YK211

DC YK212

OV YK213

DC YK214

OV YK215

DC YK216

OV YK217

DC YK218

OV YK219

DC YK220

OV YK221

DC YK222

OV YK223

DC YK224

OV YK225

DC YK226

OV YK227

DC YK228

OV YK229

DC YK230

OV YK231

DC YK232

OV YK233

DC YK234

OV YK235

DC YK236

OV YK237

DC YK238

OV YK239

DC YK240

OV YK241

DC YK242

OV YK243

DC YK244

OV YK245

DC YK246

OV YK247

DC YK248

OV YK249

DC YK250

OV YK251

DC YK252

OV YK253

DC YK254

OV YK255

DC YK256

OV YK257

DC YK258

OV YK259

DC YK260

OV YK261

DC YK262

OV YK263

DC YK264

OV YK265

DC YK266

OV YK267

DC YK268

OV YK269

DC YK270

OV YK271

DC YK272

OV YK273

DC YK274

OV YK275

DC YK276

OV YK277

DC YK278

OV YK279

DC YK280

OV YK281

DC YK282

OV YK283

DC YK284

OV YK285

DC YK286

OV YK287

DC YK288

OV YK289

DC YK290

OV YK291

DC YK292

OV YK293

DC YK294

OV YK295

DC YK296

OV YK297

DC YK298

OV YK299

DC YK300

OV YK301

DC YK302

OV YK303

DC YK304

OV YK305

DC YK306

OV YK307

DC YK308

OV YK309

DC YK310

OV YK311

DC YK312

OV YK313

DC YK314

OV YK315

DC YK316

OV YK317

DC YK318

OV YK319

DC YK320

OV YK321

DC YK322

OV YK323

DC YK324

OV YK325

DC YK326

OV YK327

DC YK328

OV YK329

DC YK330

OV YK331

DC YK332

OV YK333

DC YK334

OV YK335

DC YK336

OV YK337

DC YK338

OV YK339

DC YK340

OV YK341

DC YK342

OV YK343

DC YK344

OV YK345

DC YK346

OV YK347

DC YK348

OV YK349

DC YK350

OV YK351

DC YK352

OV YK353

DC YK354

OV YK355

DC YK356

OV YK357

DC YK358

OV YK359

DC YK360

OV YK361

DC YK362

OV YK363

DC YK364

OV YK365

DC YK366

OV YK367

DC YK368

OV YK369

DC YK370

OV YK371

DC YK372

OV YK373

DC YK374

OV YK375

DC YK376

OV YK377

DC YK378

OV YK379

DC YK380

OV YK381

DC YK382

OV YK383

DC YK384

OV YK385

DC YK386

OV YK387

DC YK388

OV YK389

DC YK390

OV YK391

DC YK392

OV YK393

DC YK394

OV YK395

DC YK396

OV YK397

DC YK398

OV YK399

DC YK400

OV YK401

DC YK402

OV YK403

DC YK404

OV YK405

DC YK406

OV YK407

DC YK408

OV YK409

DC YK410

OV YK411

DC YK412

OV YK413

DC YK414

OV YK415

DC YK416

OV YK417

DC YK418

OV YK419

DC YK420

OV YK421

DC YK422

OV YK423

DC YK424

OV YK425

DC YK426

OV YK427

DC YK428

OV YK429

DC YK430

OV YK431

DC YK432

OV YK433

DC YK434

OV YK435

DC YK436

OV YK437

DC YK438

OV YK439

DC YK440

OV YK441

DC YK442

OV YK443

DC YK444

OV YK445

DC YK446

OV YK447

DC YK448

OV YK449

DC YK450

OV YK451

DC YK452

OV YK453

DC YK454

OV YK455

DC YK456

OV YK457

DC YK458

OV YK459

DC YK460

OV YK461

DC YK462

OV YK463

DC YK464

OV YK465

DC YK466

OV YK467

DC YK468

OV YK469

DC YK470

OV YK471

DC YK472

OV YK473

DC YK474

OV YK475

DC YK476

OV YK477

DC YK478

OV YK479

DC YK480

OV YK481

DC YK482

OV YK483

DC YK484

OV YK485

DC YK486

OV YK487

DC YK488

OV YK489

DC YK490

OV YK491

DC YK492

OV YK493

DC YK494

OV YK495

DC YK496

OV YK497

DC YK498

OV YK499

DC YK500

OV YK501

DC YK502

OV YK503

DC YK504

OV YK505

DC YK506

OV YK507

DC YK508

OV YK509

DC YK510

OV YK511

DC YK512

OV YK513

DC YK514

OV YK515

DC YK516

OV YK517

DC YK518

OV YK519

DC YK520

OV YK521

DC YK522

OV YK523

DC YK524

OV YK525

DC YK526

OV YK527

DC YK528

OV YK529

DC YK530

OV YK531

DC YK532

OV YK533

DC YK534

OV YK535

DC YK536

OV YK537

DC YK538

OV YK539

DC YK540

OV YK541

DC YK542

OV YK543

DC YK544

OV YK545

DC YK546

OV YK547

DC YK548

OV YK549

DC YK550

OV YK551

DC YK552

OV YK553

DC YK554

OV YK555

DC YK556

OV YK557

DC YK558

OV YK559

DC YK560

OV YK561

DC YK562

OV YK563

DC YK564

OV YK565

DC YK566

OV YK567

DC YK568

OV YK569

DC YK570

OV YK571

DC YK572

OV YK573

DC YK574

OV YK575

DC YK576

OV YK577

DC YK578

OV YK579

DC YK580

OV YK581

DC YK582

OV YK583

DC YK584

OV YK585

DC YK586

OV YK587

DC YK588

OV YK589

DC YK590

OV YK591

DC YK592

OV YK593

DC YK594

OV YK595

DC YK596

OV YK597

DC YK598

OV YK599

DC YK600

OV YK601

DC YK602

OV YK603

DC YK604

OV YK605

DC YK606

OV YK607

DC YK608

OV YK609

DC YK610

OV YK611

DC YK612

OV YK613

DC YK614

OV YK615

DC YK616

OV YK617

DC YK618

OV YK619

DC YK620

OV YK621

DC YK622

OV YK623

DC YK624

OV YK625

DC YK626

OV YK627

DC YK628

OV YK629

DC YK630

OV YK631

DC YK632

OV YK633

DC YK634

OV YK635

DC YK636

OV YK637

DC YK638

OV YK639

DC YK640

OV YK641

DC YK642

OV YK643

DC YK644

OV YK645

DC YK646

OV YK647

DC YK648

OV YK649

DC YK650

OV YK651

DC YK652

OV YK653

DC YK654

OV YK655

DC YK656

OV YK657

DC YK658

OV YK659

DC YK660

OV YK661

DC YK662

OV YK663

DC YK664

OV YK665

DC YK666

OV YK667

DC YK668

OV YK669

DC YK670

OV YK671

DC YK672

OV YK673

DC YK674

OV YK675

DC YK676

OV YK677

DC YK678

OV YK679

DC YK680

OV YK681

DC YK682

OV YK683

DC YK684

OV YK685

DC YK686

OV YK687

DC YK688

OV YK689

DC YK690

OV YK691

DC YK692

OV YK693

DC YK694

OV YK695

DC YK696

OV YK697

DC YK698

OV YK699

DC YK700

OV YK701

DC YK702

OV YK703

DC YK704

OV YK705

DC YK706

OV YK707

DC YK708

OV YK709

DC YK710

OV YK711

DC YK712

OV YK713

DC YK714

OV YK715

DC YK716

OV YK717

DC YK718

OV YK719

DC YK720

OV YK721

DC YK722

OV YK723

DC YK724

OV YK725

DC YK726

OV YK727

DC YK728

OV YK729

DC YK730

OV YK731

DC YK732

OV YK733

DC YK734

OV YK735

DC YK736

OV YK737

DC YK738

OV YK739

DC YK740

OV YK741

DC YK742

OV YK743

DC YK744

OV YK745

DC YK746

OV YK747

DC YK748

OV YK749

DC YK750

OV YK751

DC YK752

OV YK753

DC YK754

OV YK755

DC YK756

OV YK757

DC YK758

OV YK759

DC YK760

OV YK761

DC YK762

OV YK763

DC YK764

OV YK765

DC YK766

OV YK767

DC YK768

OV YK769

DC YK770

OV YK771

DC YK772

OV YK773

DC YK774

OV YK775

DC YK776

OV YK777

DC YK778

OV YK779

DC YK780

OV YK781

DC YK782

OV YK783

DC YK784

OV YK785

DC YK786

OV YK787

DC YK788

OV YK789

DC YK790

OV YK791

DC YK792

OV YK793

DC YK794

OV YK795

DC YK796

OV YK797

DC YK798

OV YK799

DC YK800

OV YK801

DC YK802

OV YK803

DC YK804

OV YK805

DC YK806

OV YK807

DC YK808

OV YK809

DC YK810

OV YK811

DC YK812

OV YK813

DC YK814

OV YK815

DC YK816

OV YK817

DC YK818

OV YK819

DC YK820

OV YK821

DC YK822

OV YK823

DC YK824

OV YK825

DC YK826

OV YK827

DC YK828

OV YK829

DC YK830

OV YK831

DC YK832

OV YK833

DC YK834

OV YK835

DC YK836

OV YK837

DC YK838

OV YK839

DC YK840

OV YK841

DC YK842

OV YK843

DC YK844

OV YK845

DC YK846

OV YK847

DC YK848

OV YK849

DC YK850

OV YK851

DC YK852

OV YK853

DC YK854

OV YK855

DC YK856

OV YK857

DC YK858

OV YK859

DC YK860

OV YK861

DC YK862

OV YK863

DC YK864

OV YK865

DC YK866

OV YK867

DC YK868

OV YK869

DC YK870

OV YK871

DC YK872

OV YK873

DC YK874

OV YK875

DC YK876

OV YK877

DC YK878

OV YK879

DC YK880

OV YK881

DC YK882

OV YK883

DC YK884

OV YK885

DC YK886

OV YK887

DC YK888

OV YK889

DC YK890

OV YK891

DC YK892

OV YK893

DC YK894

OV YK895

DC YK896

OV YK897

DC YK898

OV YK899

DC YK900

OV YK901

DC YK902

OV YK903

DC YK904

OV YK905

DC YK906

OV YK907

DC YK908

OV YK909

DC YK910

OV YK911

DC YK912

OV YK913

DC YK914

OV YK915

DC YK916

OV YK917

## CHAPTER 6 - WIRING DIAGRAM 230-460V

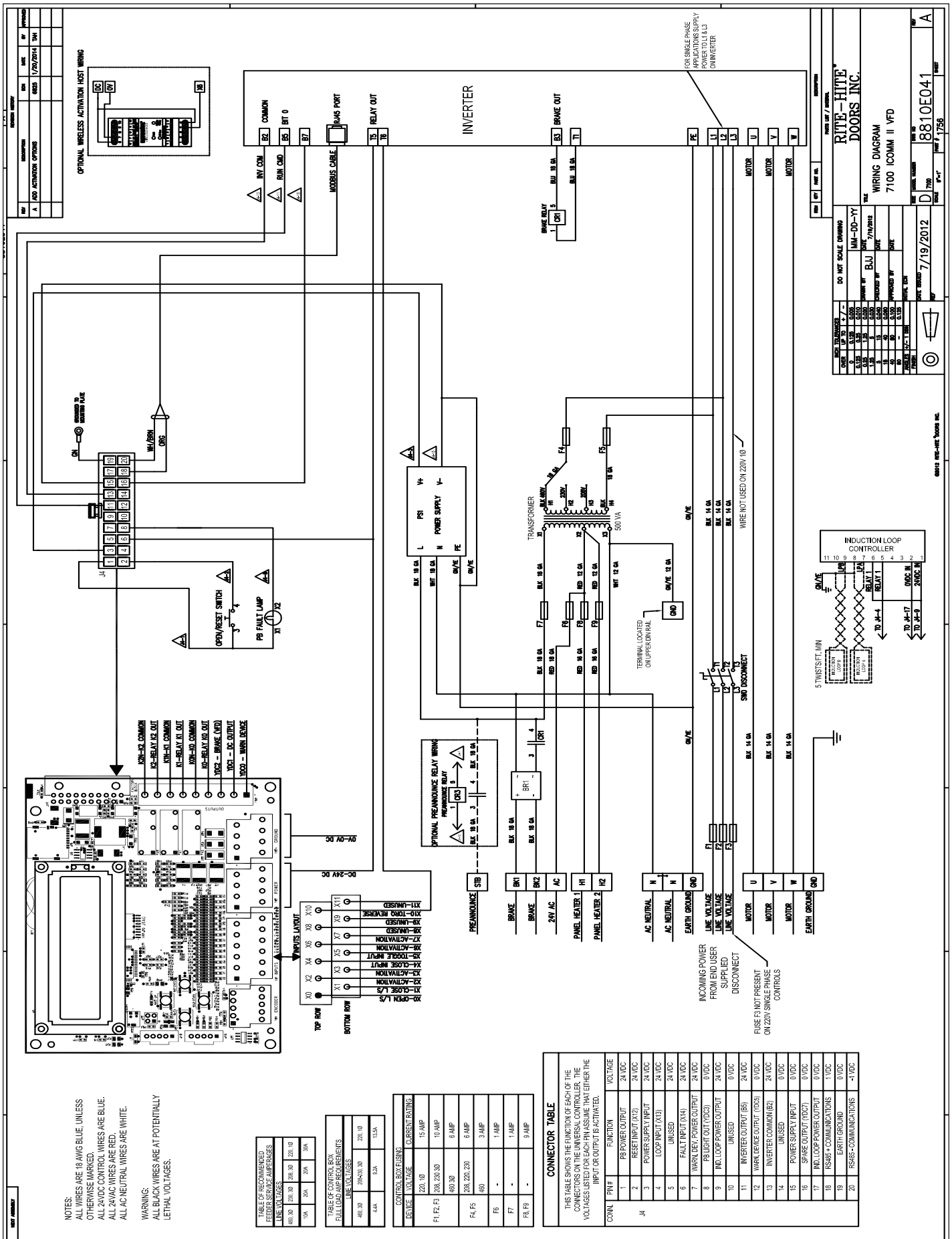











# CHAPTER 6 - AIR SEAL DUAL HEATER/BLOWER 120V

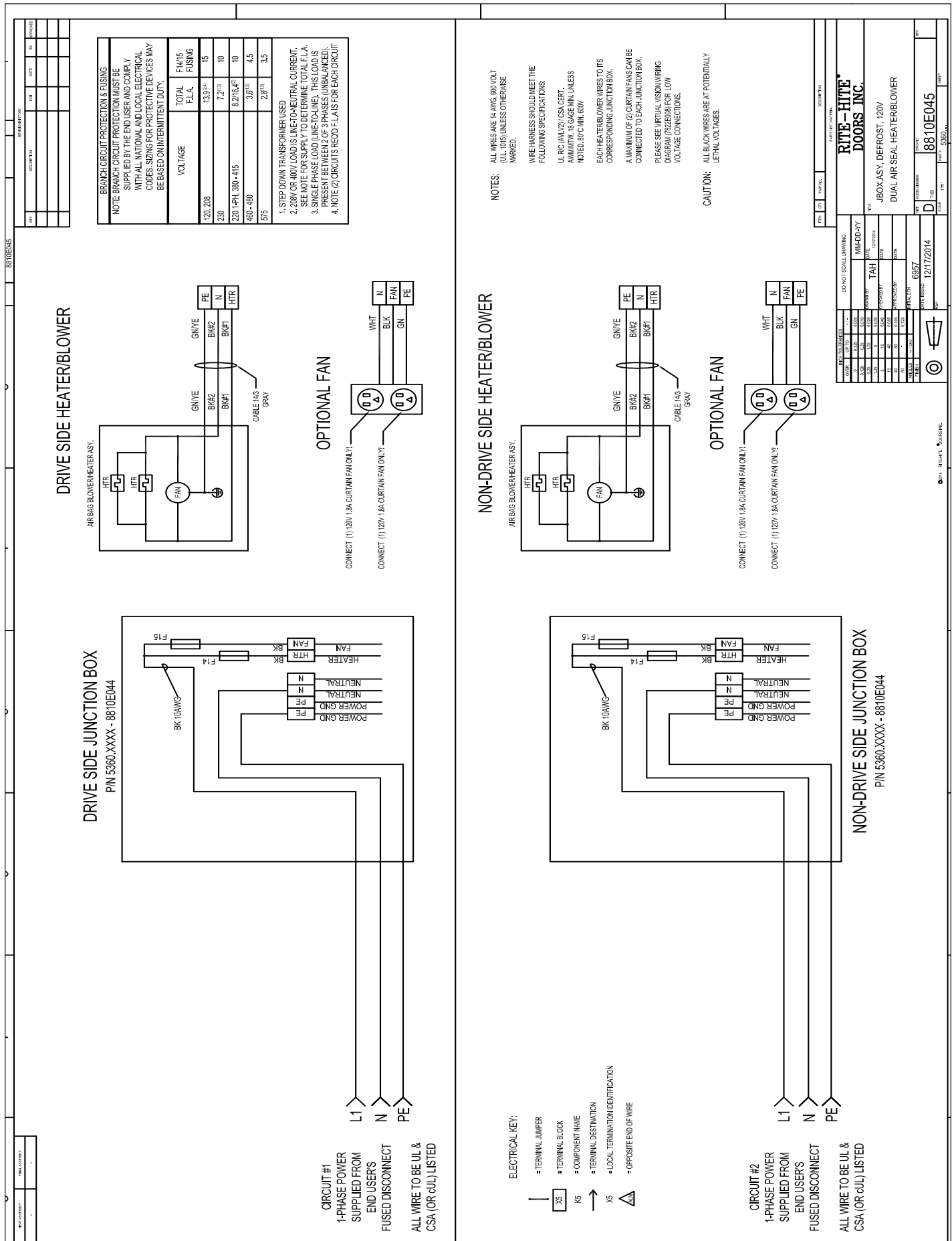

CHAPTER 6 - AIR SEAL DUAL HEATER/BLOWER 220V, 400V

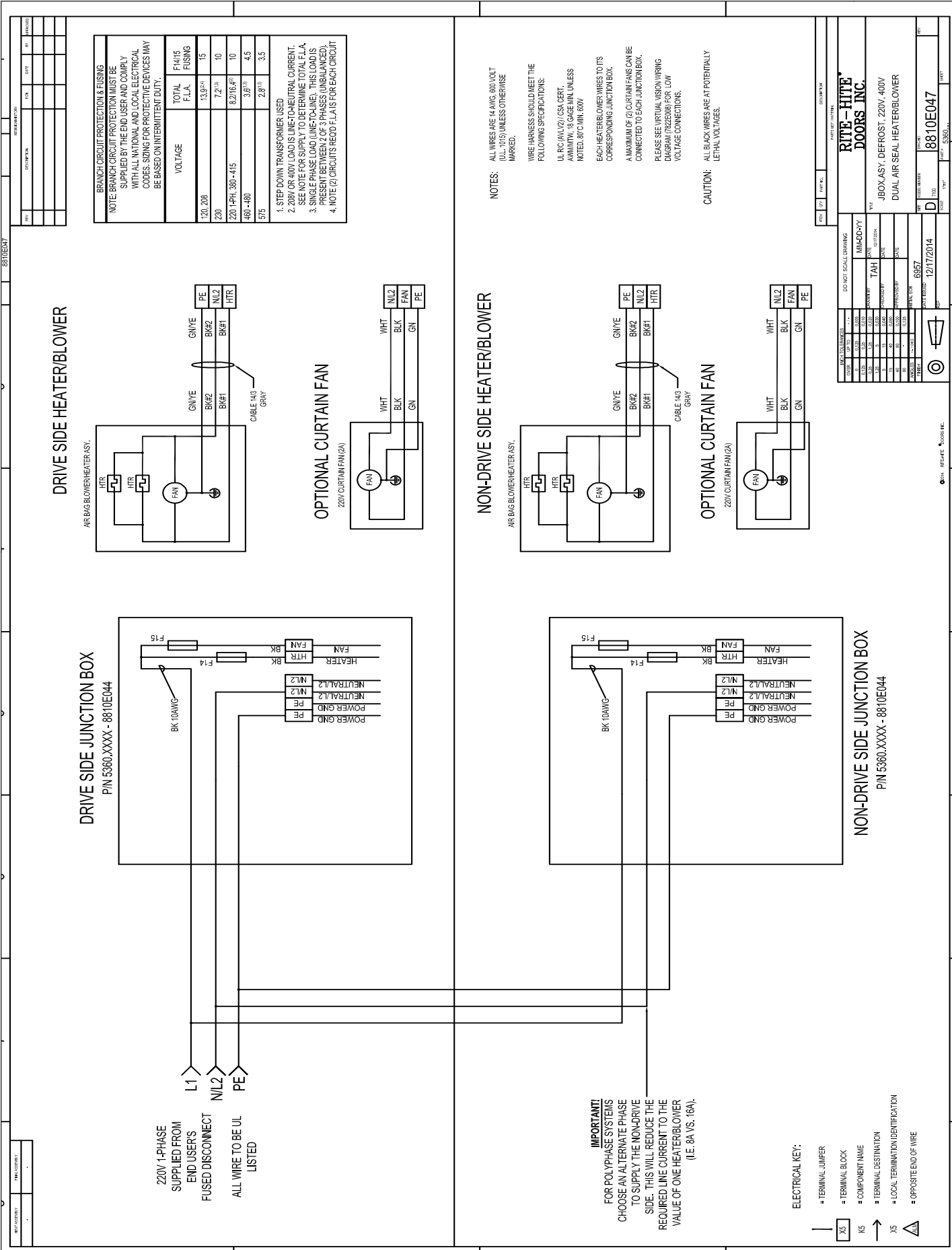



# CHAPTER 7 - CONTROL BOX SERVICE PARTS

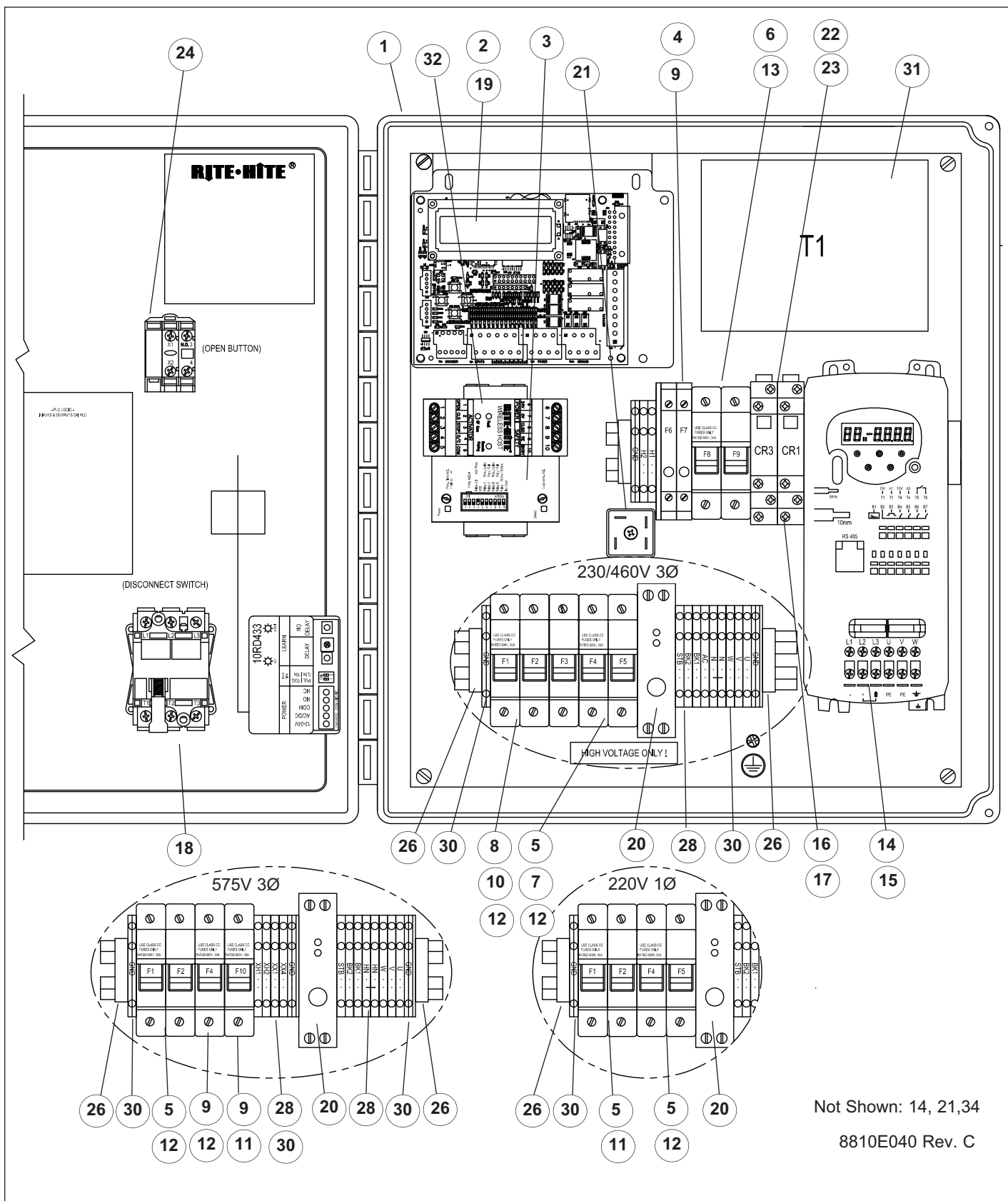



# CHAPTER 7 - CONTROL BOX SERVICE PARTS

ITEM	QTY	DESCRIPTION	P/N	ITEM	QTY	DESCRIPTION	P/N
1	1	Control Box/Backpanel/Enclosure Ass'y	1756....	19	1	Kit, Controller, i-COMM	53700860
2	1	Kit, i-COMM ii Upgrade (<5/13/13)	7302....	20	1	Power Supply, 24VDC, 18W	65700006
3	1	Induction Loop Controller, Dual (optional)	17500010	21	1	Rectifier, Bridge, 35A, 600V	66270006
4	2	Fuse, 1 Amp, 250V, Time Delay (All)	51000002	22	1/2	Relay, SPDT, 24VDC, 10 Amp	66450014
5	2	Fuse Holder, 2 Pole, 600V, 30A	51000003	23	1/2	Socket, Relay, 1 Pole, 250VAC, 10 Amp	70350002
6	2	Fuse Holder, 1 Pole, 300V, 12A (All)	51000004	24	1	Switch, Push Button, Green, Led	72700258
7	2	Fuse, 3.5 Amp, 600V, Time Delay (460V)	51000008	25	1	Terminal, End Bar, Fuse Holder	73100019
8	1	Fuse Holder, 3 Pole, 600V, 30A (208-230V/460V)	51000013	26	4/6	Terminal, End, Stop, Screwless	73100024
9	2	Fuse Holder, 1 Pole, 600V, 30A (575V)	51000019	27	1	Terminal, WA, Cage, 20A, Jump, 2P	73100081
10	3	Fuse, 10 Amp, 600V, CC, KLDR(208-230V)	51000033	28	11/15	Terminal, WA, Cage, 20A, 3 Hole	73100085
11	1/2	Fuse, 15 Amp, 600V, KLDR (1-575V/2-220V)	51000051	29	2/3	Terminal, WA, Cage, 20A, 3 Hole, Bar	73100086
12	2	Fuse, 6 Amp, 600V, CC, KLDR	51000055	30	3/4	Terminal, WA, Cage, 20A, 3 Hole, GND	73100087
13	2	Fuse, 9 Amp, 600V, CC, KLDR	51000064	31	1	Transformer, 575VA, 208/230/460:120/24V	73550031
14	4	Enclosure, Mounting Foot	51950018	32	1	Controller, Wireless, Act, BTR, 12-24V	17500025
15	2	Kit, Quick Release, Latch, Fiberglass	51950021				
16	1	Inverter, 1HP, 460V, 3PH, Control Tech	53300048				
17	1	Inverter, 1.5 HP, 230V, 1-3PH, Control Tech	53300049				
18	1	Kit, Disconnect Switch	53700567				

## SEE PARTSLIST MANUAL FOR UNITS <6/25/13

# CHAPTER 7 - SS PANEL SERVICE PARTS

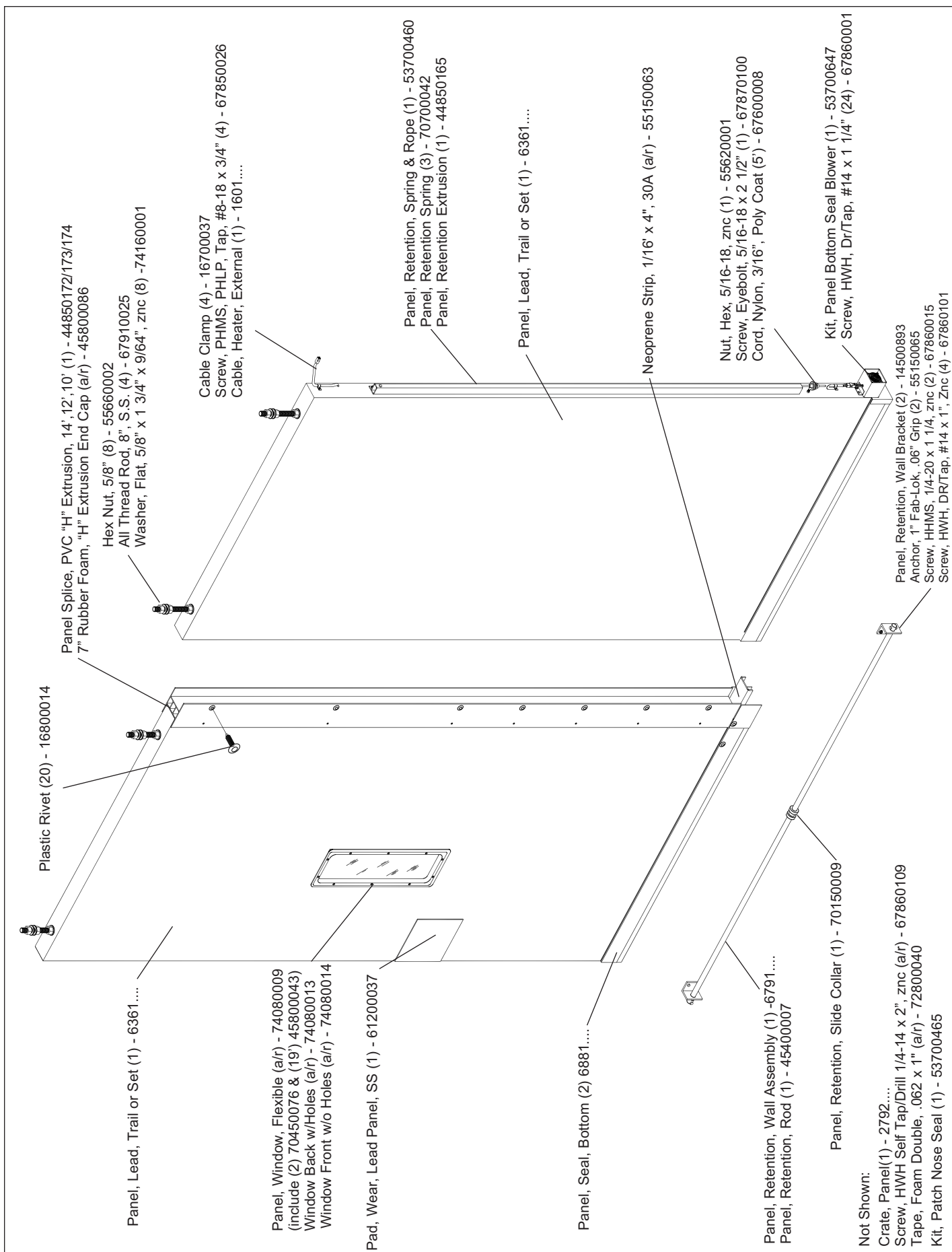

# CHAPTER 7 - BP PANEL SERVICE PARTS

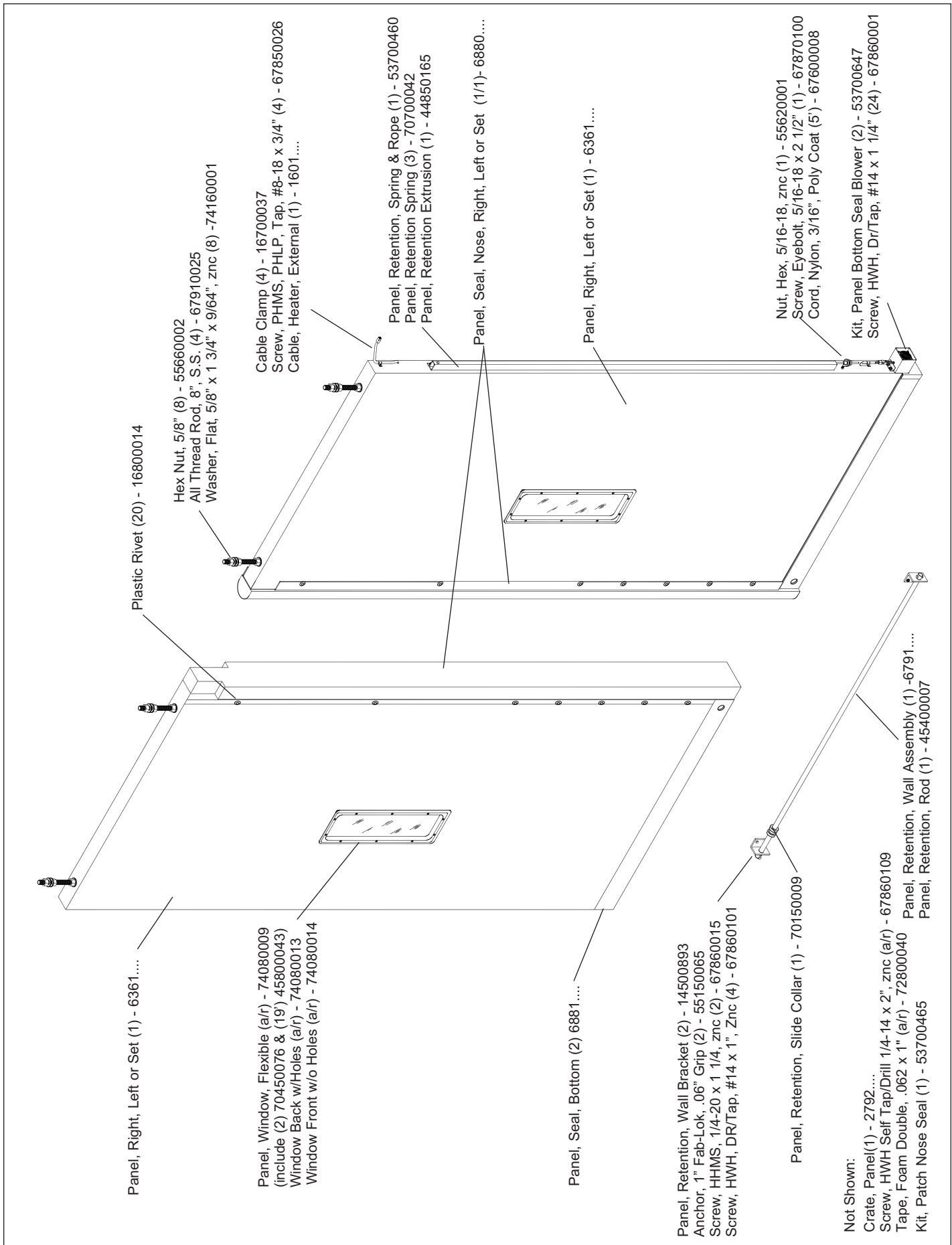

## CHAPTER 7 - SERVICE PARTS

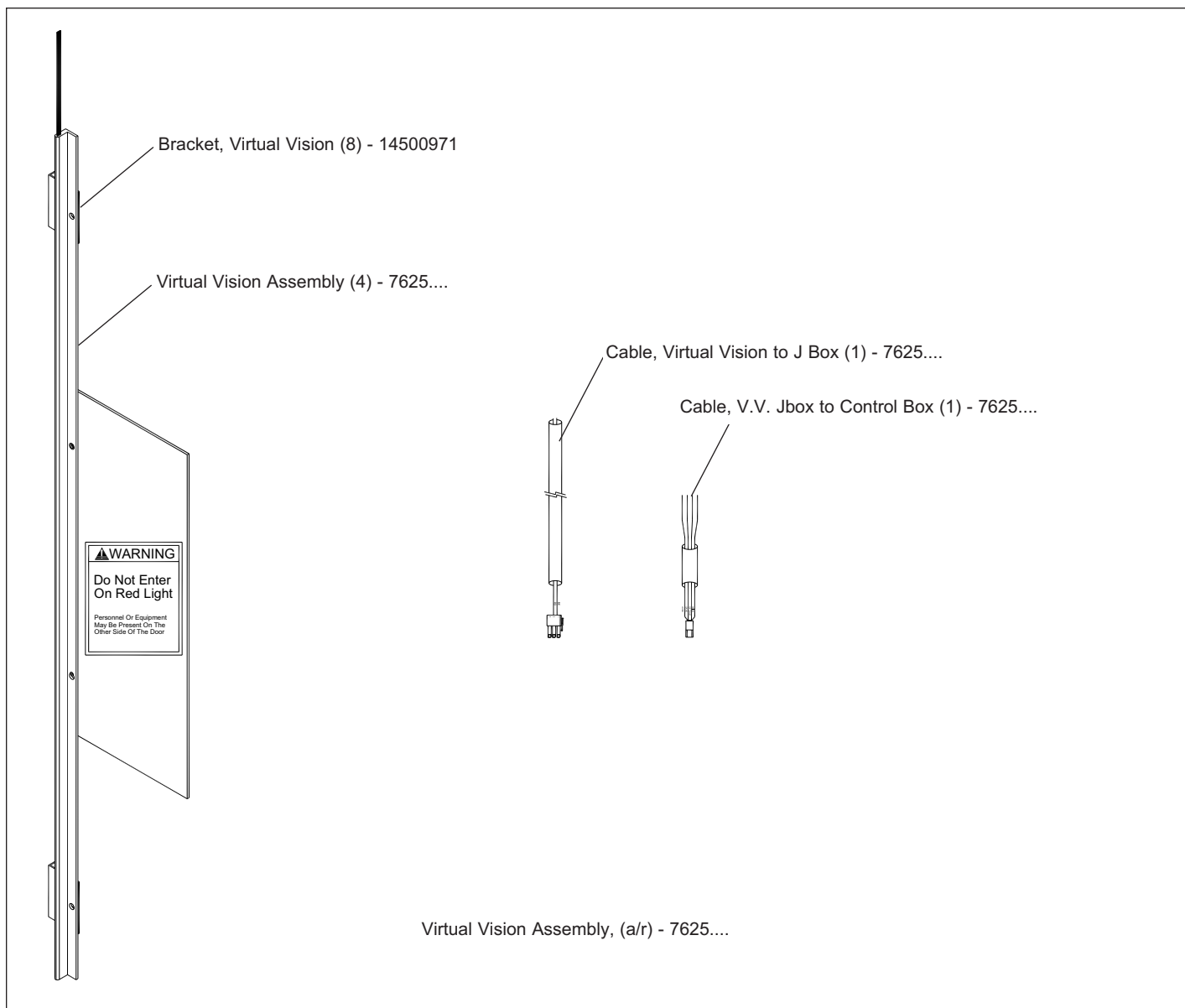

# CHAPTER 7 - JUNCTION BOX SERVICE PARTS

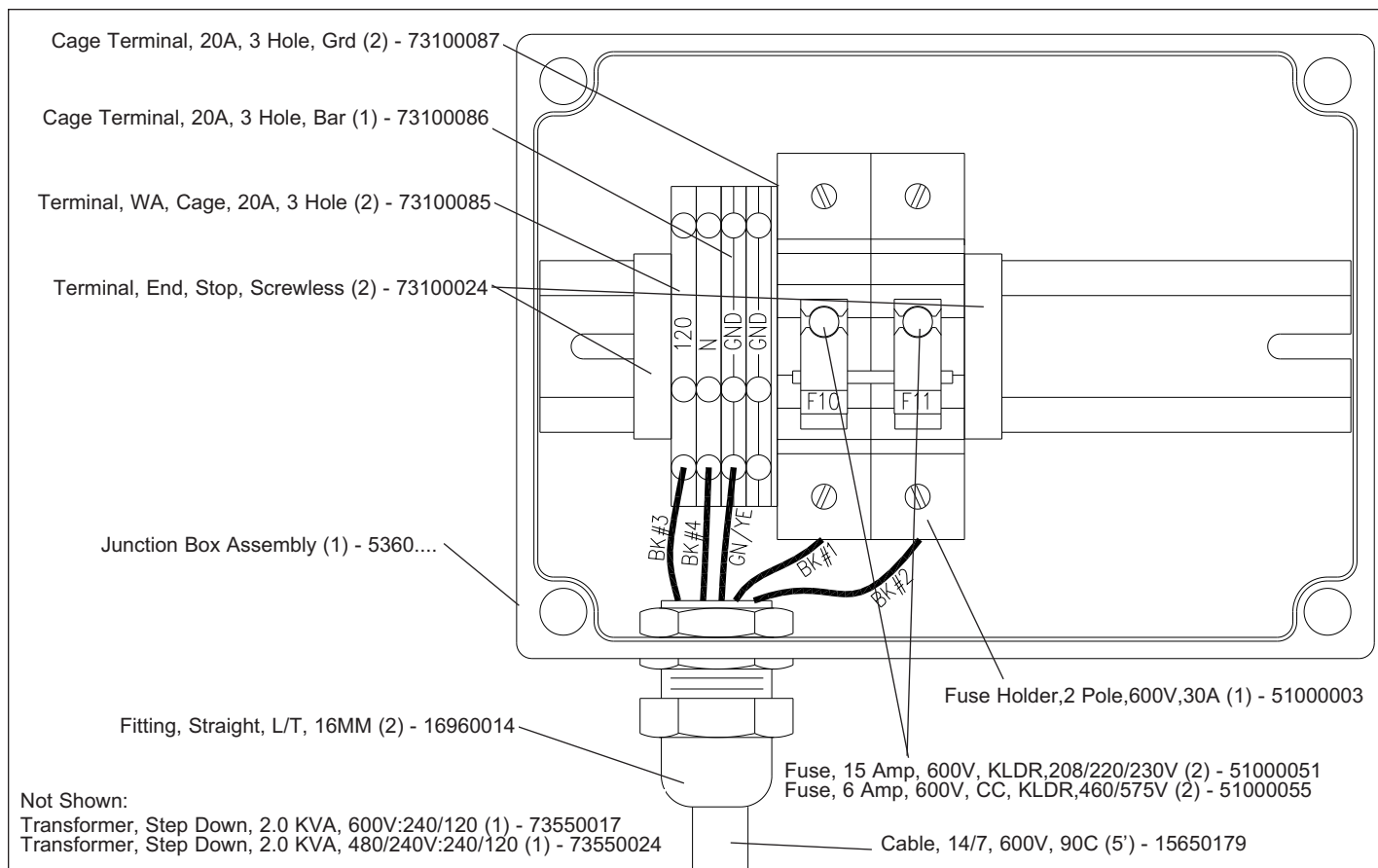

# CHAPTER 7 - BP DOOR SERVICE PARTS

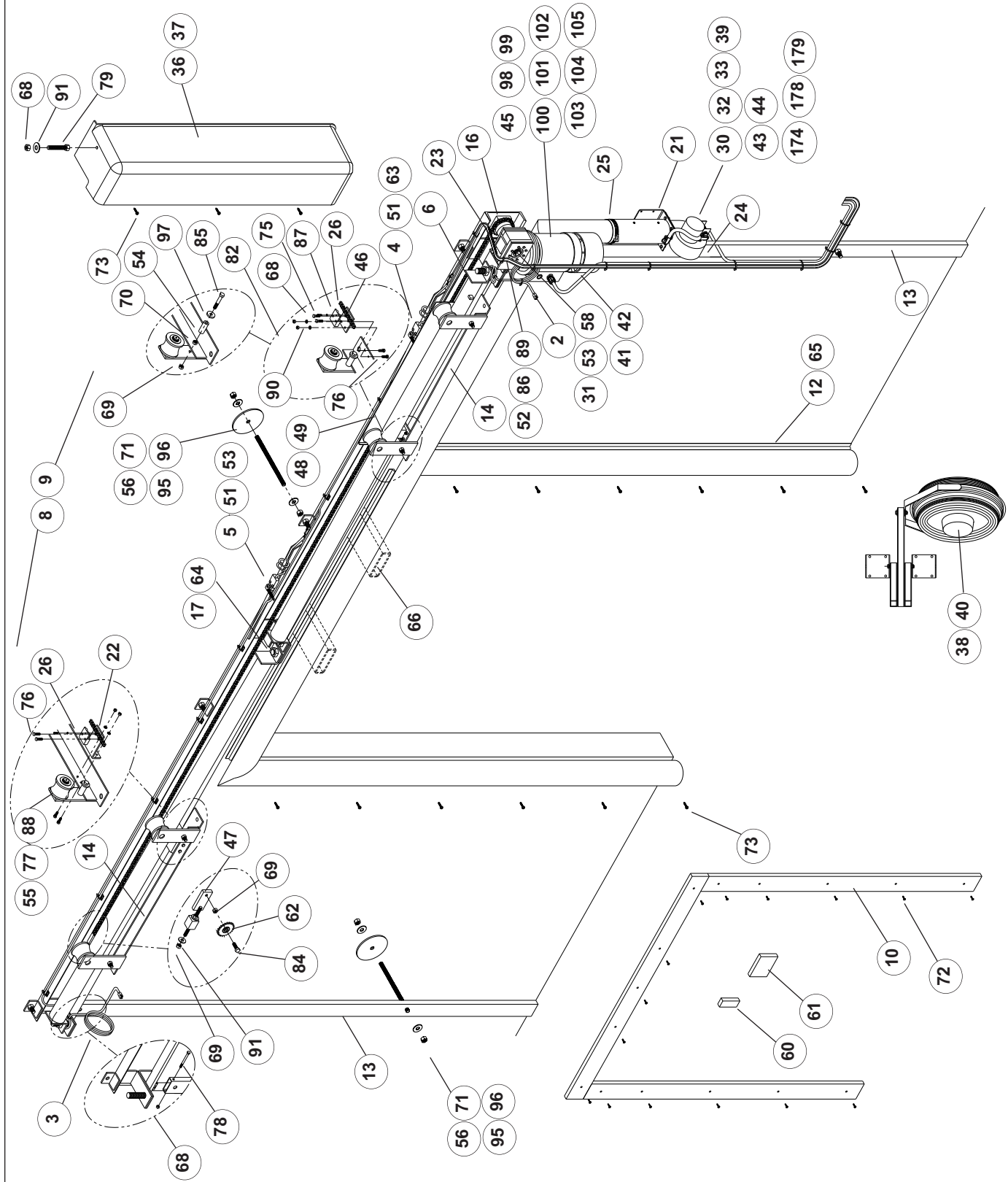



# CHAPTER 7 - SS DOOR SERVICE PARTS

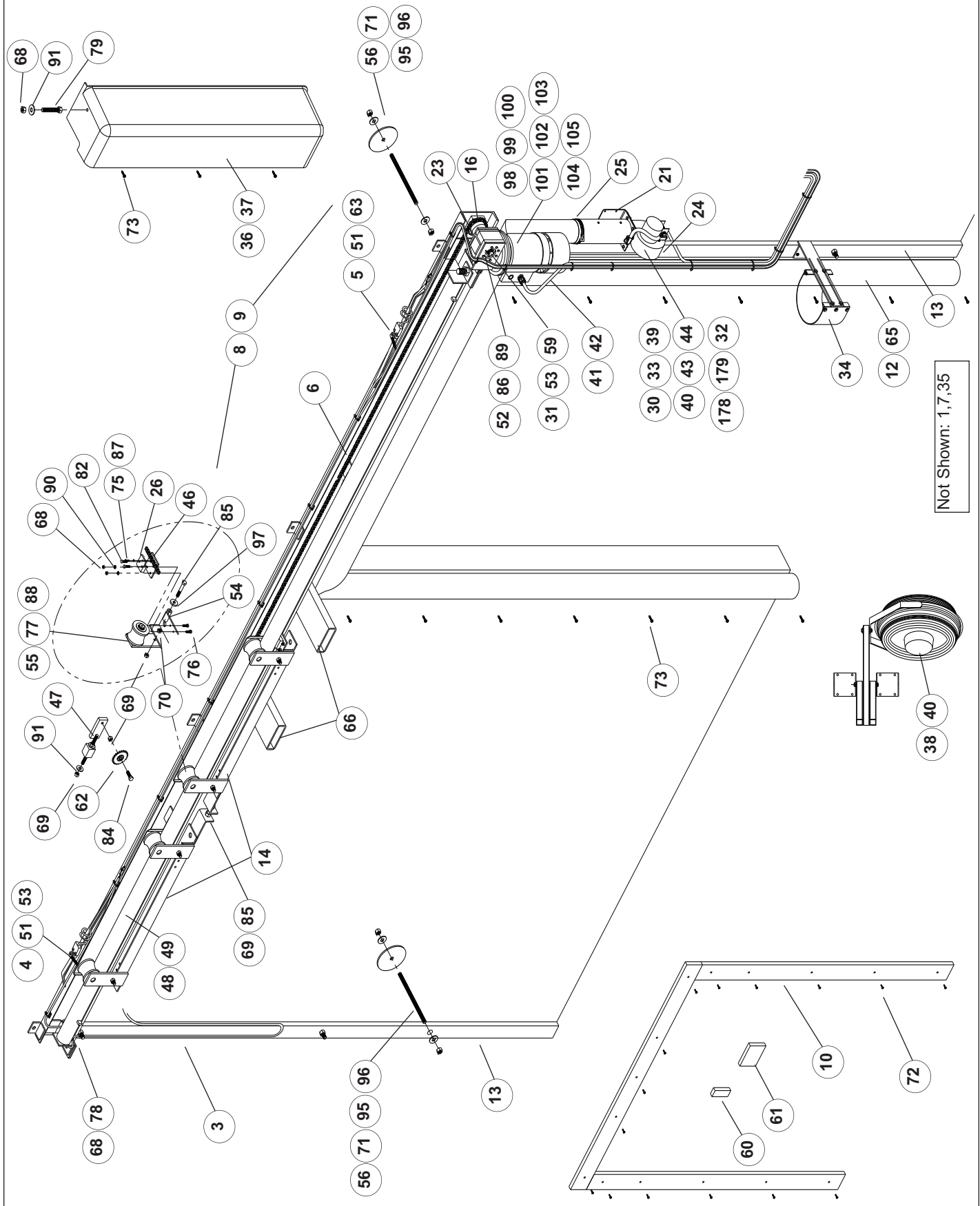

# CHAPTER 7 - DOOR SERVICE PARTS

ITEM	QTY	DESCRIPTION	P/N	ITEM	QTY	DESCRIPTION	P/N
1	1	Door Assembly	7100....	62	1	Sprocket, Idler	70800028
2	1	Cable, Panel Heater, Drive	1591....	63	2	Limit Switch	53700512
3	1	Cable, Panel Heater, Non-Drive	1591....	64	9"	Drive Chain Wear Pad Tape	72800040
4	1	Cable, Limit Switch, Open	1592....	65	1	Seal, Perimeter Track (18')	73400002
5	1	Cable, Limit Switch, Closed	1592....	66	2	Header Lifting Bracket	73870033
6	a/r	Drive Chain, #40	1655....	67	-		
7	1	Door Crate	2791....	68	2	Nut, Hex, 5/16-18, Znc	55620001
8	1	Header Weldment (specify RHD/LHD)	4653....	69	6	Nut, Hex, 1/2-13, Znc	55650001
9	1	Header Assembly (specify RHD/LHD)	5220....	70	4	Nut, Hex, Lock, 1/2-13, Znc	55650004
10	1	Kit, Poly Lumber	5337....	71	20/24	Nut, Hex, 5/8-11, Znc	55660001
11	-			72	a/r	Fab Lok, 5/16" x 1.8"	66840016
12	1	Seal, Perimeter Ass'y (Specify Drive & Storage)	6879....	73	40	Screw, HHWSMS, #14 x 1 1/4", Znc	67850001
13	2	Support Post	7266....	74	4	Screw, RHMS, #10-24 x 1"	67850024
14	1/2	Header Trolley (specify SS-R/L, Bi-Part)	7385....	75	1	Screw, RHMS PHLP, #10-24 x 3/4", Znc	67850030
15	-			76	8	Screw, HWH, DR/Tap, #14 x 1", Znc	67860101
16	1	Gearbox Bushing	12500036	77	2	Screw, BHMS, Socket, 1/4-20 x 1/2"	67860110
17	1	Drive Chain Wear Pad	13000041	78	2	Screw, HHMS, 5/16-18 x 3 1/2", Gr5, Znc	67870015
18	-			79	1	Screw, Carriage, 5/16-18 x 2 1/2", Znc	67870034
19	1	Kit, 7100 Gearbox, Clutch (<12/17/07)	53700516	80	7	Screw, HHMS, 5/16-18 x 1", Gr5, znc	67870065
20	1	Kit, 7100BP, Gearbox (<12/17/07)	53700532	81	2	Screw, HHMS, 5/16-18 x 1", Gr8, Znc	67870101
21	1	Kit, 7100SS, Gearbox (<12/17/07)	53700533	82	2	Screw, HHMS, 5/16-18 x 1 1/2", Gr8, Znc	67870102
22	1	Drive Chain Attachment, LH Trolley	14500831	83	-		
23	1	Bracket, Drive Shroud, 7100	14501113	84	1	Screw, HHMS, 1/2-13 x 1 1/2", Gr5, znc	67900005
24	20/50'	Cable, Blower	15650204	85	2	Screw, HHMS, 1/2-13 x 4", Gr5, znc	67900023
25	1	Clamp, Nose, Snap lock, 2-5" STNLS	16700020	86	8	Screw, HHMS, M6-1.0x16MM, GR8	67930006
26	1	Drive Chain Trolley Clamp	16700035	87	2	Washer, Lock, Split, #10, Znc	74100001
27	-			88	4	Washer, Flat, 1/4 x 5/8 x .050, SS	74110003
28	-			89	8	Washer, Lock, Split, 1/4", znc	74110004
29	-			90	2	Washer, Lock, Split, 5/16, Znc	74120002
30	1	Kit, Blower, Heater, Air Seal (Canada)	53700783	91	2	Washer, Flat, 5/16, Znc	74120003
31	1	Key, Gearbox, 1/4" SQ x 3 1/2"	53550010	92	-		
32	1	Kit, Blower, Heater, Air seal, PTC, 110V	53700760	93	-		
33	1	Kit, Blower, Heater, Air seal, PTC, 230V	53700761	94	2	Washer, Flat, 1/2 x 1 3/8" x 7/64", Znc	74150001
34	1	Panel Guide (S.S. only)	53700458	95	10/12	Backer plate, 1/8" x 6" Ø, Znc	65000723
35	1	Kit, Spare Parts Box (not shown)	53700468	96	20/24	Washer, Flat, 5/8 x 1-3/4 x 9/64, Znc	74160001
36	1	Shroud, Motor, RHD, Kit	53700480	97	4	Washer, Trolley	74170021
37	1	Shroud, Motor, LHD, Kit	53700481	98	1	Kit, 7100BP, M/B/G/S, RHD, 460V (=>12/17/07)	53700640
38	1	Kit, Curtain Fan, 115V, 1Ø	53700769	99	1	Kit, 7100SS, M/B/G/S, RHD, 460V (=>12/17/07)	53700642
39	1	Kit, Blower, Air seal, 4", 120V (cooler)	53700765	100	1	Kit, 7100BP, M/B/G/S, LHD, 460V (=>12/17/07)	53700661
40	1	Kit, Curtain Fan, 220V, 1Ø	53700770	101	1	Kit, 7100BP, M/B/G/S, RHD, Not 460V (=>12/17/07)	53700662
41	1	Kit, 7100, Cable, Motor, 20'	53700637	102	1	Kit, 7100BP, M/B/G/S, LHD, Not 460V (=>12/17/07)	53700663
42	1	Kit, 7100, Cable, Motor, 50'	53700638	103	1	Kit, 7100SS, M/B/G/S, LHD, Not 460V (=>12/17/07)	53700664
43	1	Kit, Blower, Air seal, 4", 230V (cooler)	53700766	104	1	Kit, 7100SS, M/B/G/S, RHD, Not 460V (=>12/17/07)	53700665
44	1	Blower 140 CFM 115V (Thermal Air Seal)	13250025	105	1	Kit, 7100SS, M/B/G/S, LHD, 460V (=>12/17/07)	53700666
45	1	Motor, Brake, Bevel Gearbox, 1HP, 230/460V, 7100	55250130				
46	1	Drive Chain Attachment, RH Trolley	65000424				
47	1	Drive Chain Tensioner	65000430				
48	2	Limit Switch Strike Plate 36" (dow <= 84")	65000431				
49	2	Limit Switch Strike Plate 42" (dow > 84")	65000432				
51	2	Limit Switch, Plate Mount	65000433				
52	1	Gearbox, Plate Weldment	65000613				
53	1	Retaining Ring	67020052				
54	4	Header Trolley Roller, Bottom	67200046				
55	4	Header Trolley Roller Assembly	67200052				
56	10/12	Thru-Bolt All Thread Rods, 5/8"-11 x 12"	67900042				
57	-						
58	1	Gearbox Shaft, 7100, BP	68950147				
59	1	Gearbox Shaft, 7100, SS	68950148				
60	6	Shim, Support Tube, 3", 7100	69000008				
61	6	Shim, Header, 10", 7100	69000009				

# CHAPTER 7 - ACTIVATION SERVICE PARTS

#	Part #	Description	5700	7100	8000	8600	8900	FSTX	FSTXCL	FSTXFR	FSTXFRD	FSTXXL	LTSPD	Split2nd
1	11050007	Alarm, Audible, 24AC/DC, 22.5 (I-Zone)	N	N	Y	N	Y	Y	Y	Y	Y	Y	Y	N
2	11050010	Alarm, Audible, 120VAC, 10-TONE, AB	N	Y	Y	Y	Y	Y	Y	Y	Y	Y	Y	N
3	17500025	Controller, Wireless, Act, BTR, 12-24V	N	Y	N	N	Y	Y	Y	Y	Y	Y	Y	Y
4	17500001	Induction Loop Board, 24VDC (<5/28/14)	N	Y	Y	Y	Y	Y	Y	Y	N	Y	N	N
5	17500010	Induction Loop Board, 12/24VDC (=>6/20/12)	N	Y	N	Y	Y	Y	Y	Y	Y	Y	Y	Y
6	52000037	Induction Loop Board Harness (<5/28/14)	N	Y	Y	Y	Y	Y	Y	Y	N	Y	N	N
7	52000056	Induction Loop Board Harness (=>6/20/12)	N	Y	N	Y	Y	Y	Y	Y	Y	Y	Y	Y
8	53700552	Induction Loop, Kit, Single (<5/28/14)	N	Y	Y	Y	Y	Y	Y	Y	N	Y	N	N
9	53700864	Induction Loop, Kit, Dual	N	Y	Y	Y	Y	Y	Y	Y	Y	Y	Y	Y
10	55150279	i-COMM ii LCD Interface	N	Y	N	N	N	Y	Y	Y	Y	Y	Y	Y
11	7622	I-Zone Kit	N	N	Y	N	Y	Y	N	Y	Y	Y	Y	N
12	7636	I-Zone Upgrade Kit, Non FasTrax	N	N	Y	N	Y	N	N	N	N	N	Y	N
13	7637	I-Zone Upgrade Kit, FasTrax	N	N	N	N	N	Y	N	Y	Y	Y	N	N
14	14500774	I-Zone Sensor Bracket Black	N	N	Y	N	Y	Y	N	Y	Y	Y	Y	N
15	14500775	I-Zone Sensor Bracket Gray	N	N	Y	N	Y	Y	N	Y	Y	Y	Y	N
16	14500783	I-Zone Sensor Bracket Stainless	N	N	Y	N	Y	Y	N	Y	Y	Y	Y	N
17	17900110	I-Zone Cover Gray	N	N	Y	N	Y	Y	N	Y	Y	Y	Y	N
18	17900111	I-Zone Cover Black	N	N	Y	N	Y	Y	N	Y	Y	Y	Y	N
19	17900112	I-Zone Cover Stainless	N	N	Y	N	Y	Y	N	Y	Y	Y	Y	N
20	14501212	Motion Sensor, Mounting Bracket	N	Y	Y	Y	Y	Y	Y	Y	Y	Y	Y	Y
21	55200012	Motion Sensor, Remote Programmer	N	Y	Y	Y	Y	Y	Y	Y	Y	Y	Y	Y
22	55200018	Motion Sensor, FalconXL < 11.5'H	N	Y	Y	Y	Y	Y	Y	Y	Y	Y	Y	Y
23	55200019	Motion Sensor, Falcon >= 11.5'H	N	Y	Y	Y	Y	Y	Y	Y	Y	Y	Y	Y
24	55200021	Motion Sensor, IS40, 12-24V	N	Y	Y	Y	Y	Y	Y	Y	Y	Y	Y	Y
25	55200022	Motion Sensor, LZRI30, 12-35VDC	N	Y	Y	Y	Y	Y	Y	Y	Y	Y	Y	Y
26	55200023	Motion Sensor, MS08, Touchless, 12-24V	N	Y	N	Y	Y	Y	Y	Y	Y	Y	Y	Y
27	55200024	Motion Sensor, IS40XL, 12-24V	N	Y	Y	Y	Y	Y	Y	Y	Y	Y	Y	Y
28	14500024	Photoeye Mounting Bracket	N	Y	Y	Y	Y	Y	Y	Y	Y	Y	Y	Y
29	53700053	Photoeye, 24V, Kit, Thru-beam	N	Y	Y	Y	Y	Y	Y	Y	Y	Y	Y	Y
30	53700122	Photoeye, 24V, Kit, Retroreflective	N	Y	Y	Y	Y	Y	Y	Y	Y	Y	Y	Y
31	66400001	Photoeye, Reflector, 2 3/4" x 2"	N	Y	Y	Y	Y	Y	Y	Y	Y	Y	Y	Y
32	63900002	Photoeye, Retro-Reflective 20-40VAC/10-55VDC	N	Y	Y	Y	N	Y	Y	Y	Y	Y	Y	Y
33	69300004	Photoeye, Thru-beam Source 20-40VAC/10-55VDC	N	Y	Y	Y	Y	Y	Y	Y	Y	Y	Y	Y
34	63900005	Photoeye, Thru-beam Receiver 20-40VAC/10-55VDC	N	Y	Y	Y	Y	Y	Y	Y	Y	Y	Y	Y
35	63900048	Photoeye, Light Curtain, Receiver, (CE)	N	N	N	N	N	Y	N	Y	Y	N	N	N
36	63900049	Photoeye, Light Curtain, Transmitter, (CE)	N	N	N	N	N	Y	N	Y	Y	N	N	N
37	72700213	Pull Cord, Assembly, w/Bracket, Standard	N	Y	Y	Y	Y	Y	Y	Y	Y	Y	Y	Y
38	72700214	Pull Cord, Assembly, w/Bracket, Heated	N	Y	Y	Y	Y	N	Y	Y	Y	N	N	N
39	72700270	Pull Cord, Wireless	N	Y	Y	N	N	Y	Y	Y	Y	Y	Y	Y
40	72700030	Push Button Station Single Green	N	Y	Y	Y	Y	Y	Y	Y	Y	Y	Y	Y
41	72700102	Push Button Station, Open/E-Stop/Close, Nema 4X	N	N	N	N	N	N	N	Y	Y	N	Y	Y
42	72700269	Push Button, Single, Wireless	N	Y	N	N	N	Y	Y	Y	Y	Y	Y	Y
43	66250020	Radio Control, RCVR, BEA, 433, 12-24V, 1 FN (=>8/26/14)	N	Y	Y	Y	Y	Y	Y	Y	Y	Y	Y	Y
44	73750078	Radio Control, Trans, BEA, 433, 1 BTN (=>8/26/14)	N	Y	Y	Y	Y	Y	Y	Y	Y	Y	Y	Y
45	73750079	Radio Control, Trans, BEA, 433, 2 BTN (=>8/26/14)	N	Y	Y	Y	Y	Y	Y	Y	Y	Y	Y	Y
46	73750080	Radio Control, Trans, BEA, 433, 3 BTN (=>8/26/14)	N	Y	Y	Y	Y	Y	Y	Y	Y	Y	Y	Y
47	11280002	Radio Control Ant w/15' Cable, 318 MHZ (<8/26/14)	N	Y	Y	Y	Y	Y	Y	Y	Y	Y	Y	Y
48	53700068	Radio Control, 24V, Kit, 318 MHZ (<8/26/14)	N	Y	Y	Y	Y	Y	Y	Y	Y	Y	Y	Y
49	66250016	Radio RCVR, 24V 318 MHZ (<8/26/14)	N	Y	Y	Y	Y	Y	Y	Y	Y	Y	Y	Y
50	66250017	Radio RCVR, 24V 300 MHZ (<8/26/14)	N	Y	Y	Y	Y	Y	Y	Y	Y	Y	Y	Y
51	73750002	Radio TRANS, 300 MHZ, BTN, 4 (<8/26/14)	N	Y	Y	Y	Y	Y	Y	Y	Y	Y	Y	Y
52	73750015	Radio TRANS, 318 MHZ, BTN, 1 (<8/26/14)	N	Y	Y	Y	Y	Y	Y	Y	Y	Y	Y	Y
53	73750018	Radio TRANS, 318 MHZ, BTN, 3 (<8/26/14)	N	Y	Y	Y	Y	Y	Y	Y	Y	Y	Y	Y
54	73750019	Radio TRANS, 318 MHZ, BTN, 2 (<8/26/14)	N	Y	Y	Y	Y	Y	Y	Y	Y	Y	Y	Y
55	54270030	Strobe 120VAC Amber	N	Y	Y	Y	Y	Y	Y	Y	Y	Y	Y	Y
56	54270031	Strobe 120VAC Red	N	Y	Y	Y	Y	Y	Y	Y	Y	Y	Y	Y
57	53700567	Switch, Disconnect w/Handle	N	Y	Y	Y	Y	Y	Y	Y	Y	Y	Y	Y
58	72700011	Switch, Selector, 2 Pos, Key	N	Y	Y	Y	Y	Y	Y	Y	Y	Y	Y	Y
59	72700072	Switch, Selector, 2 Pos (Socket p/n: 17200012)	N	Y	Y	Y	Y	Y	Y	Y	Y	Y	Y	Y
60	72700144	Switch, Selector, 3 Pos, 3 Pole, 12A	Y	N	N	N	N	N	N	N	N	N	N	N
61	VRTLV	Virtual Vision, Kit, Stand Alone	N	Y	Y	Y	Y	Y	Y	Y	Y	Y	Y	Y
62	7623	Virtual Vision, Kit, FSTX/FR/LTSPD	N	N	N	N	N	Y	N	Y	Y	N	Y	Y
63	7624	Virtual Vision, Kit, FSTXCL	N	N	N	N	N	N	Y	N	N	N	N	N
64	7628	Virtual Vision, Kit, FSTXXL	N	N	N	N	N	N	N	N	N	Y	N	N
65	53700862	Warning Device Kit, Relay, i-COMM	N	Y	Y	Y	Y	Y	Y	Y	Y	Y	Y	Y
66	53700863	Warning Device Kit, Relay, PLC	N	N	Y	Y	Y	N	N	N	N	N	N	N
67	53700306	Kit, Activation Service Parts (loop, pe, pull, push)	N	Y	Y	Y	Y	Y	Y	Y	Y	Y	Y	Y
#	Part #	Description (Last updated: 10.15.14)	5700	7100	8000	8600	8900	FSTX	FSTXCL	FSTXFR	FSTXFRD	FSTX	LTSPD	Split2nd

54 PUB. NO. 7100M FEBRUARY 2015

## CHAPTER 8 - ARCH DWG BI-PART DUAL BLOWER

REVISION HISTORY			
REV	DESCRIPTION	EON	DATE BY APPROVED

**SPECIFICATIONS:**

**DOOR SIZE:**  
 MINIMUM SIZE: 6' (1829MM) WIDE x 7' (2134MM) HIGH  
 MAXIMUM SIZE: 10' (3048MM) WIDE x 18' (5486MM) HIGH  
NOTE: IF DOOR OPENING HEIGHT IS GREATER THAN 18' (5486MM), THEN THE WIDTH CAN NOT EXCEED 9' (2743MM).

**PANEL DESIGN:**  
☐ STD. PANEL ☐ 30 oz. POLYURETHANE: GRAY  
☐ OPT. - 40oz VINYL: WHITE  
☐ OPT. - VISION 16" x 34" (406MM x 864MM) NON-REMOVABLE

**SAFETY FEATURES:**  
 FLEXIBLE PANEL, OBSTRUCTION SENSOR REVERSING SYSTEM.  
 UPON INCIDENTAL CONTACT PANELS ARE ABLE TO SWING  
 BUT ARE ALSO RETAINED BY PANEL RETENTION STRAPS.  
 PANEL RETENTION STRAPS GIVE UPON FULL IMPACT.

**PANEL SEALING:**  
 PERIMETER SEALS CONSIST OF INFLATED FABRIC TUBING  
 WITH WARM AIR FLOWING THROUGH THEM.  
NOTE: DUAL BLOWER AIR SEAL IS STANDARD IF DOOR OPENING HEIGHT IS GREATER THAN 18' (5486MM). IT IS OPTIONAL IF THE DOOR OPENING HEIGHT IS LESS THAN 18' (5486MM).

**HEADER:**  
 HEAVY GAUGE STEEL CONSTRUCTION WITH 3" (77MM) ROUND  
 TUBE AS THE ROLLER TRACK. STEEL CONSTRUCTED  
 TROLLEYS GLIDE ON THE 3" (77MM) TUBE VIA HOUR-GLASS  
 SHAPED URETHANE ROLLERS. TROLLEYS SUPPORT THE  
 PANELS VIA ADJUSTABLE 5/8" (16MM) THREADED STUDS.

**SUPPORT POSTS:**  
 SUPPORT TUBES ARE CONSTRUCTED OF 1" x 3" x 1ga.  
 (26MM x 77MM x 3MM) STEEL TUBING.

**DRIVE SYSTEM:**  
 1HP 3ø AC MOTOR  
 DOOR COMMANDS ARE PROCESSED BY A SOLID  
 STATE LOGIC CONTROLLER.  
 THE PANELS ARE DRIVEN BY A CHAIN DRIVE SYSTEM.

**CONTROL BOX:**  
 STANDARD CONTROLS INCLUDE AN 'OPEN/RESET' BUTTON  
 & ON/OFF LOAD SWITCH. THE ENCLOSURE IS UL TYPE 12.  
 THE CONTROL BOX IS PREWIRED. EXTERNAL CONNECTIONS  
 TERMINATE AT PRE-CODED TERMINALS.

- 220V, 1ø, 30 AMP
- 208V-230V, 3ø, 15 AMP
- 460V, 3ø, 10 AMP
- 575V, 1ø, 10 AMP

PARTS LIST / MATERIAL		DESCRIPTION	
ITEM	QTY	PART NO.	DESCRIPTION

DO NOT SCALE DRAWING		RITE-HITE DOORS INC.	
OVER	UP TO	DATE	DATE
0	0.125	MM-DD-YY	MM-DD-YY
0.125	0.25	DATE	DATE
0.25	0.5	DATE	DATE
0.5	1.0	DATE	DATE
1.0	1.5	DATE	DATE
1.5	2.0	DATE	DATE
2.0	2.5	DATE	DATE
2.5	3.0	DATE	DATE
3.0	3.5	DATE	DATE
3.5	4.0	DATE	DATE
4.0	4.5	DATE	DATE
4.5	5.0	DATE	DATE
5.0	5.5	DATE	DATE
5.5	6.0	DATE	DATE
6.0	6.5	DATE	DATE
6.5	7.0	DATE	DATE
7.0	7.5	DATE	DATE
7.5	8.0	DATE	DATE
8.0	8.5	DATE	DATE
8.5	9.0	DATE	DATE
9.0	9.5	DATE	DATE
9.5	10.0	DATE	DATE
10.0	10.5	DATE	DATE
10.5	11.0	DATE	DATE
11.0	11.5	DATE	DATE
11.5	12.0	DATE	DATE
12.0	12.5	DATE	DATE
12.5	13.0	DATE	DATE
13.0	13.5	DATE	DATE
13.5	14.0	DATE	DATE
14.0	14.5	DATE	DATE
14.5	15.0	DATE	DATE
15.0	15.5	DATE	DATE
15.5	16.0	DATE	DATE
16.0	16.5	DATE	DATE
16.5	17.0	DATE	DATE
17.0	17.5	DATE	DATE
17.5	18.0	DATE	DATE
18.0	18.5	DATE	DATE
18.5	19.0	DATE	DATE
19.0	19.5	DATE	DATE
19.5	20.0	DATE	DATE
20.0	20.5	DATE	DATE
20.5	21.0	DATE	DATE
21.0	21.5	DATE	DATE
21.5	22.0	DATE	DATE
22.0	22.5	DATE	DATE
22.5	23.0	DATE	DATE
23.0	23.5	DATE	DATE
23.5	24.0	DATE	DATE
24.0	24.5	DATE	DATE
24.5	25.0	DATE	DATE
25.0	25.5	DATE	DATE
25.5	26.0	DATE	DATE
26.0	26.5	DATE	DATE
26.5	27.0	DATE	DATE
27.0	27.5	DATE	DATE
27.5	28.0	DATE	DATE
28.0	28.5	DATE	DATE
28.5	29.0	DATE	DATE
29.0	29.5	DATE	DATE
29.5	30.0	DATE	DATE
30.0	30.5	DATE	DATE
30.5	31.0	DATE	DATE
31.0	31.5	DATE	DATE
31.5	32.0	DATE	DATE
32.0	32.5	DATE	DATE
32.5	33.0	DATE	DATE
33.0	33.5	DATE	DATE
33.5	34.0	DATE	DATE
34.0	34.5	DATE	DATE
34.5	35.0	DATE	DATE
35.0	35.5	DATE	DATE
35.5	36.0	DATE	DATE
36.0	36.5	DATE	DATE
36.5	37.0	DATE	DATE
37.0	37.5	DATE	DATE
37.5	38.0	DATE	DATE
38.0	38.5	DATE	DATE
38.5	39.0	DATE	DATE
39.0	39.5	DATE	DATE
39.5	40.0	DATE	DATE
40.0	40.5	DATE	DATE
40.5	41.0	DATE	DATE
41.0	41.5	DATE	DATE
41.5	42.0	DATE	DATE
42.0	42.5	DATE	DATE
42.5	43.0	DATE	DATE
43.0	43.5	DATE	DATE
43.5	44.0	DATE	DATE
44.0	44.5	DATE	DATE
44.5	45.0	DATE	DATE
45.0	45.5	DATE	DATE
45.5	46.0	DATE	DATE
46.0	46.5	DATE	DATE
46.5	47.0	DATE	DATE
47.0	47.5	DATE	DATE
47.5	48.0	DATE	DATE
48.0	48.5	DATE	DATE
48.5	49.0	DATE	DATE
49.0	49.5	DATE	DATE
49.5	50.0	DATE	DATE
50.0	50.5	DATE	DATE
50.5	51.0	DATE	DATE
51.0	51.5	DATE	DATE
51.5	52.0	DATE	DATE
52.0	52.5	DATE	DATE
52.5	53.0	DATE	DATE
53.0	53.5	DATE	DATE
53.5	54.0	DATE	DATE
54.0	54.5	DATE	DATE
54.5	55.0	DATE	DATE
55.0	55.5	DATE	DATE
55.5	56.0	DATE	DATE
56.0	56.5	DATE	DATE
56.5	57.0	DATE	DATE
57.0	57.5	DATE	DATE
57.5	58.0	DATE	DATE
58.0	58.5	DATE	DATE
58.5	59.0	DATE	DATE
59.0	59.5	DATE	DATE
59.5	60.0	DATE	DATE
60.0	60.5	DATE	DATE
60.5	61.0	DATE	DATE
61.0	61.5	DATE	DATE
61.5	62.0	DATE	DATE
62.0	62.5	DATE	DATE
62.5	63.0	DATE	DATE
63.0	63.5	DATE	DATE
63.5	64.0	DATE	DATE
64.0	64.5	DATE	DATE
64.5	65.0	DATE	DATE
65.0	65.5	DATE	DATE
65.5	66.0	DATE	DATE
66.0	66.5	DATE	DATE
66.5	67.0	DATE	DATE
67.0	67.5	DATE	DATE
67.5	68.0	DATE	DATE
68.0	68.5	DATE	DATE
68.5	69.0	DATE	DATE
69.0	69.5	DATE	DATE
69.5	70.0	DATE	DATE
70.0	70.5	DATE	DATE
70.5	71.0	DATE	DATE
71.0	71.5	DATE	DATE
71.5	72.0	DATE	DATE
72.0	72.5	DATE	DATE
72.5	73.0	DATE	DATE
73.0	73.5	DATE	DATE
73.5	74.0	DATE	DATE
74.0	74.5	DATE	DATE
74.5	75.0	DATE	DATE
75.0	75.5	DATE	DATE
75.5	76.0	DATE	DATE
76.0	76.5	DATE	DATE
76.5	77.0	DATE	DATE
77.0	77.5	DATE	DATE
77.5	78.0	DATE	DATE
78.0	78.5	DATE	DATE
78.5	79.0	DATE	DATE
79.0	79.5	DATE	DATE
79.5	80.0	DATE	DATE
80.0	80.5	DATE	DATE
80.5	81.0	DATE	DATE
81.0	81.5	DATE	DATE
81.5	82.0	DATE	DATE
82.0	82.5	DATE	DATE
82.5	83.0	DATE	DATE
83.0	83.5	DATE	DATE
83.5	84.0	DATE	DATE
84.0	84.5	DATE	DATE
84.5	85.0	DATE	DATE
85.0	85.5	DATE	DATE
85.5	86.0	DATE	DATE
86.0	86.5	DATE	DATE
86.5	87.0	DATE	DATE
87.0	87.5	DATE	DATE
87.5	88.0	DATE	DATE
88.0	88.5	DATE	DATE
88.5	89.0	DATE	DATE
89.0	89.5	DATE	DATE
89.5	90.0	DATE	DATE
90.0	90.5	DATE	DATE
90.5	91.0	DATE	DATE
91.0	91.5	DATE	DATE
91.5	92.0	DATE	DATE
92.0	92.5	DATE	DATE
92.5	93.0	DATE	DATE
93.0	93.5	DATE	DATE
93.5	94.0	DATE	DATE
94.0	94.5	DATE	DATE
94.5	95.0	DATE	DATE
95.0	95.5	DATE	DATE
95.5	96.0	DATE	DATE
96.0	96.5	DATE	DATE
96.5	97.0	DATE	DATE
97.0	97.5	DATE	DATE
97.5	98.0	DATE	DATE
98.0	98.5	DATE	DATE
98.5	99.0	DATE	DATE
99.0	99.5	DATE	DATE
99.5	100.0	DATE	DATE

ARCHITECTURAL APPROVAL, BARRIER GLIDER, BI-PART FLEXIBLE PANEL DUAL BLOWER AIR SEAL	
TITLE	REV
ARCHITECTURAL APPROVAL, BARRIER GLIDER, BI-PART FLEXIBLE PANEL DUAL BLOWER AIR SEAL	8810A016
DATE ISSUED: 12/22/2014	SCALE: 3/8"=1'
DATE: 12/22/2014	SCALE: 3/8"=1'

ARCHITECTURAL DRAWING	
APPROVED	DATE
APPROVED <input type="checkbox"/> YES <input type="checkbox"/> NO <input type="checkbox"/> AS MARKED	DATE: _____
APP'D BY: _____	DATE: _____

ARCHITECTURAL DRAWING	
APPROVED	DATE
APPROVED <input type="checkbox"/> YES <input type="checkbox"/> NO <input type="checkbox"/> AS MARKED	DATE: _____
APP'D BY: _____	DATE: _____

ARCHITECTURAL DRAWING	
APPROVED	DATE
APPROVED <input type="checkbox"/> YES <input type="checkbox"/> NO <input type="checkbox"/> AS MARKED	DATE: _____
APP'D BY: _____	DATE: _____

ARCHITECTURAL DRAWING	
APPROVED	DATE
APPROVED <input type="checkbox"/> YES <input type="checkbox"/> NO <input type="checkbox"/> AS MARKED	DATE: _____
APP'D BY: _____	DATE: _____

ARCHITECTURAL DRAWING	
APPROVED	DATE
APPROVED <input type="checkbox"/> YES <input type="checkbox"/> NO <input type="checkbox"/> AS MARKED	DATE: _____
APP'D BY: _____	DATE: _____

ARCHITECTURAL DRAWING	
APPROVED	DATE
APPROVED <input type="checkbox"/> YES <input type="checkbox"/> NO <input type="checkbox"/> AS MARKED	DATE: _____
APP'D BY: _____	DATE: _____

ARCHITECTURAL DRAWING	
APPROVED	DATE
APPROVED <input type="checkbox"/> YES <input type="checkbox"/> NO <input type="checkbox"/> AS MARKED	DATE: _____
APP'D BY: _____	DATE: _____

ARCHITECTURAL DRAWING	
APPROVED	DATE
APPROVED <input type="checkbox"/> YES <input type="checkbox"/> NO <input type="checkbox"/> AS MARKED	DATE: _____
APP'D BY: _____	DATE: _____

ARCHITECTURAL DRAWING	
APPROVED	DATE
APPROVED <input type="checkbox"/> YES <input type="checkbox"/> NO <input type="checkbox"/> AS MARKED	DATE: _____
APP'D BY: _____	DATE: _____

ARCHITECTURAL DRAWING	
APPROVED	DATE
APPROVED <input type="checkbox"/> YES <input type="checkbox"/> NO <input type="checkbox"/> AS MARKED	DATE: _____
APP'D BY: _____	DATE: _____

ARCHITECTURAL DRAWING	
APPROVED	DATE
APPROVED <input type="checkbox"/> YES <input type="checkbox"/> NO <input type="checkbox"/> AS MARKED	DATE: _____
APP'D BY: _____	DATE: _____</



[illegible]





PUB. NO. 7100M FEBRUARY 2015

# RITE-HITE DOORS ABBREVIATION LIST

Abbreviation	Description	Abbreviation	Description
AB	Allen Bradley	Max	Maximum
AC	Alternate Current	Mhx	Mega Hertz
ACT	Activation	Mil / mm	Millimeters
Amp	Amperage	Min	Minimum
A/R	As Required	Misc	Miscellaneous
Ass'y	Assembly	MPH	Miles per hour
BL or BLK	Black	MSDC	Mounted Side DC
BRD/DRN	Braid or Drain wire	MSTP	Mounted Side Tie Point
BR or BRN	Brown	N	Neutral
BRKT	Bracket	NMDC	Non-Mounted Side DC
BRK	Brake	NMTTP	Non-Mounted Side Tie Point
BTM	Bottom	N/A	Not Available
BU	Blue	N.C.	Normally Closed
CC	Current Limiting	N.O.	Normally Open
CE	European Commission	N.P.O.	Non-Powered Opening
CL	Clean Door	OB	Obstruction
CLR	Cooler Door	O.D.H.	Ordered Door Height
CR	Control Relay	O.D.W.	Ordered Door Width
CT	Control Techniques	Opt	Optional
C.W.	Counter Weight	OR or ORG	Orange
DC	Direct Current	Oz	Ounce
D.O.H.	Door Ordered Height	Pharma	Pharmaceutical
D.O.W.	Door Ordered Width	PB	Push Button
DR	Drill	PE	Photoeye
E-Stop	Emergency Stop	PHLP	Phillips Head
e.g.	For Example	PHSMS	Pan Head Sheet Metal Screw
etc	Etcetera	PK	Pink
Ext	Exterior	P.M.P.	Planned Maintenance Program
Ext/Ext	Exterior / Exterior	Pos	Position
FHMS	Flat Head Machine Screw	PSA	Pressure Sensitive Adhesive
F1,2,3	Fuse 1,2,3	Pub	Publication
FCC	Federal Communications Commission	PVC	Polyvinyl Chloride
FHWH	Flat Head Washer Head	Qty	Quantity
FR / FZR	Freezer Door	R	Right
FSTX	FasTrax	RD	Red
GBX	Gearbox	RH	Right Hand
GN or GRN	Green	RHD	Right Hand Drive
GND	Ground	RHMS	Round Head Machine Screw
GR	Grade	R/T	Roller Tube
GY	Gray	SD	Secure Digital
HDW	Hardware	SEC	Seconds
HHCS	Hex Head Cap Screw	SF	Square Foot
HHMS	Hex Head Machine Screw	S/F	Side Frame
HWHSMS	Hex Washer head Sheet Metal Screw	SK	Control Techniques VFD
H.P.	Horse Power	SPDT	Single Pole Double Throw
Hz	Hertz	SPLT	SplitSecond
illum	Illumination	S.S. / STNLS	Stainless Steel
in	Inches	STND / STD	Standard
ind	Induction	SW	Switch (Disconnect)
Int	Interior	Term	Terminal
Int/Int	Interior / Interior	TIG	Tungsten Insert Gas
Int/Ext	Interior / Exterior	UHMW	Ultra High Molecular Weight
I/O	Input / Output	UV	Ultra Violet
J-Box	Junction Box	V	Voltage
KBPS	Kilobytes per second	VFD	Variable Frequency Drive
KLDR	Time Delay Fuse	VL	Vertical Lift
KVA	Kilo-Volt Ampere	V.V.	Virtual Vision
L	Left	W.D.	Warning Device
lb	Pounds	w/	With
LCD	Liquid Crystal Display	w/o	Without
LED	Light-Emitting Diode	WH	White
LH	Left Hand	X	Controller Input
LHD	Left Hand Drive	XL	Extra Large Door
L1,2,3	Line Voltage 1, 2, 3	Y	Controller Output
LLC	Limited Liability Company	YE	Yellow
LTSPD	LiteSpeed	ZNC	Zinc
L/S	Limit Switch	0V	Direct Current Common (Zero V)
M/D/Y	Month/Day/Year		

Rev. 9.23/14

# RITE-HITE DOOR PRODUCT WARRANTY



RITE-HITE Company, LLC and its affiliates (collectively "RITE-HITE") warrants that the BARRIER® GLIDER door sold to the Owner will be free of defects in design, materials and workmanship (ordinary wear and tear excepted) for the periods set forth below ("Limited Warranty").

One (1) Year on all mechanical and electrical parts.

One (1) Year labor, based on approved travel and labor repair times.

## REMEDIES

**Parts.** RITE-HITE's obligations under this Limited Warranty is limited to repairing or replacing, at RITE-HITE's option, any part which is determined by RITE-HITE to be defective during the applicable warranty period. Such repair or replacement shall be RITE-HITE's sole obligation and the Owner's exclusive remedy under this Limited Warranty.

**Labor.** RITE-HITE will provide warranty service without charge for labor in the first year of the warranty period. Thereafter, a charge will apply to any repair or replacement under this Limited Warranty.

**CLAIMS.** Claims under this Limited Warranty must be made (i) within 30 (thirty) days after discovery and (ii) prior to expiration of the applicable warranty period. Claims shall be made in writing or by contacting the representative from whom the Product was purchased directly. Owner must allow RITE-HITE or its agent, a reasonable opportunity to inspect any Product claimed to be defective and shall, at RITE-HITE's option, either (x) grant RITE-HITE or its agent access to Owner's premises for the purpose of repairing or replacing the Product or (y) return of the Product to the RITE-HITE, f.o.b. RITE-HITE's factory.

**NOT WARRANTED.** RITE-HITE does not warrant against and is not responsible for wear items such as fuses, batteries, bulbs, vision and seals. No implied warranty shall be deemed to cover, damages that result directly or indirectly from: (i) the unauthorized modification or repair of the Product, (ii) damage due to misuse, neglect, accident, failure to provide necessary maintenance, or normal wear and tear of the Product, (iii) failure to follow RITE-HITE's instructions for installation, failure to operate the Product within the Product's rated capacities and/or specified design parameters, or failure to properly maintain the Product, (iv) use of the Product in a manner that is inconsistent with RITE-HITE's guidelines or local building codes, (v) movement, settling, distortion, or collapse of the ground, or of improvements to which the Products are affixed, (vi) fire, flood, earthquake, elements of nature or acts of God, riots, civil disorder, war, or any other cause beyond the reasonable control of RITE-HITE, (vii) improper handling, storage, abuse, or neglect of the Product by Owner or by any third party.

**DISCLAIMERS.** THIS LIMITED WARRANTY IS EXCLUSIVE AND IN LIEU OF ALL OTHER REPRESENTATIONS AND WARRANTIES, EXPRESS OR IMPLIED, AND RITE-HITE EXPRESSLY DISCLAIMS AND EXCLUDES ANY IMPLIED WARRANTIES OF MERCHANTABILITY OR FITNESS FOR PURPOSE. RITE-HITE SHALL NOT BE SUBJECT TO ANY OTHER OBLIGATIONS OR LIABILITIES, WHETHER ARISING OUT OF BREACH OF CONTRACT, WARRANTY, TORT (INCLUDING NEGLIGENCE AND STRICT LIABILITY) OR OTHER THEORIES OF LAW, WITH RESPECT TO THE PRODUCTS SOLD OR SERVICES RENDERED BY RITE-HITE, OR ANY UNDERTAKINGS, ACTS, OR OMISSIONS RELATING THERETO.

**LIMITATION OF LIABILITY.** IN NO EVENT SHALL RITE-HITE BE RESPONSIBLE FOR, OR LIABLE TO ANYONE FOR, SPECIAL, INDIRECT, COLLATERAL, PUNITIVE, INCIDENTAL, OR CONSEQUENTIAL DAMAGES, EVEN IF RITE-HITE HAS BEEN ADVISED OF THE POSSIBILITY OF SUCH DAMAGES. Such excluded damages include, but are not limited to, personal injury, damage to property, loss of goodwill, loss of profits, loss of use, cost of cover with any substitute product, interruption of business, or other similar indirect financial loss. Rite-Hite 2.1.14

RITE-HITE DOORS, INC. is covered by one or more of the following U.S. patents, including patents applied for, pending, or issued:

5,579,820, 5,638,883, 5,794,678, 5,887,385, 5,915,448, 5,944,086, 6,089,305, 6,145,571, 6,148,897, 6,192,960, 6,212,826, 6,321,822, 6,325,195, 6,330,763, 6,360,487, 6,481,487, 6,560,927, 6,598,648, 6,612,357, 6,615,898, 6,688,374, 6,698,490, 6,837,296, 6,901,703, 6,942,000, 6,964,289, 7,034,682, 7,045,764, 7,111,661, 7,114,753, 7,151,450, 7,578,097, 7,699,089, 7,748,431, 7,757,437, 8,037,921, 8,167,020, 8,113,265.

RITE-HITE®, RITE-HITE® DOORS, FASTER®, FASTER® FR, FASTER® FRLD, FASTER® CL, FASTER® XL, LITESPEED™, SPLITSECOND™, TRAKLINE™, BUG-SHIELD™, ISO-TEK®, BARRIER® GLIDER, DOK-DOR™ are trademarks of RITE-HITE®.

## FCC COMPLIANCE

NOTE: This equipment has been tested and found to comply with the limits for a Class A digital device, pursuant to Part 15 of the FCC Rules. These limits are designed to provide reasonable protection against harmful interference when the equipment is operated in a commercial environment. This equipment generates, uses, and can radiate radio frequency energy and, if not installed and used in accordance with the instruction manual, may cause harmful interference to radio communications. Operation of this equipment in a residential area is likely to cause harmful interference in which case the user will be required to correct the interference at his own expense.

NOTE: Changes or modifications not expressly approved by the party responsible for compliance could void the user's authority to operate the equipment.

This device complies with Part 15 of the FCC Rules. Operation is subject to the following two conditions:

- (1) This device may not cause harmful interference
- (2) This device must accept any interference received, including interference that may cause undesirable operation.

**RITE-HITE**  
**8900 N. Arbon Drive**  
**P.O. Box 245020**  
**Milwaukee, Wisconsin 53224-9520**  
**Sales: 414-355-2600**  
**Toll Free: 800-456-0600**  
**Aftermarket: 414-362-3714**  
**Service: 563-589-2722**  
**Service Fax: 563-589-2737**  
**Representatives in All Major Cities**  
**www.ritehite.com**